

Fair plans show

The Wayne County Fair Board is again sponsoring a talent contest during the fair. The contest will be held Sunday, Aug. 9 from 2-4:30 p.m.

There will be two divisions, individual and group (more than one person). Each division will be divided into groups of eight and under, 9-13, 14-18 and over 18. Age groups will be determined by the oldest member of the group. Cash prizes of \$1,000 will be given.

Pre-registration is necessary with a \$5 per application entry fee. Deadline to enter is July 20.

To receive an application form send a self-addressed envelope to Wayne County Fair Talent Contest, RR 1 Box 164, Winside, NE 68790.

Chairpersons for this event are Mr. and Mrs. Harlin Brugger, Dr. and Mrs. J.A. Rademacher, Mr. and Mrs. Richard Schmidt, all of Winside, and Mr. and Mrs. Cyril Hansen of Carroll.



Photography: Mark Crist

What's the score?

HOSKINS YOUNGSTERS (from left) Michael Deck, Adam Behmer and Josh Behmer enjoy blowing bubble gum bubbles while watching a softball game in Hoskins Thursday night.

Job program helps people

By Mark Crist
Managing Editor

A recent report from the Nebraska Bureau of Business Research indicates that 15-20 percent of the people living in Wayne County live in the poverty income range.

Those figures indicate that there are a number of people who may be eligible for receiving welfare support. But a program conducted by the Nebraska Social Services De-

partment appears to help welfare recipients become self-supporting.

Under the Job Support Program, all Nebraska Aid to Dependent Children (ADC) recipients are required to participate unless they are exempt based on program regulations. Exemptions may include parents who have children under one year of age or a recipient who is 16, 17 or 18 and is attending school.

"It works because we provide, through this program, education for

clients who have not been able to complete (high school) schooling," says Thelma Moeller, a case worker with the Wayne County Social Services office. "Some of our clients, also, are not job ready and we assist them through programs to prepare them to work."

THE PROGRAMS teach qualified workers how to prepare for interviews, what to wear to work and how to land a job. Moeller says

it helps people overcome barriers. Under the program, the federal government requires parents to participate in Job Support when their youngest child turns three. According to Sara Fischer, a Job Support program specialist from Lincoln, the sooner people return to the labor force, the better their chances are in succeeding.

While the Nebraska Department

See PEOPLE, page 3

Critic applauds new design

A national newspaper design critic has commented favorably on the Wayne Herald's new design.

Writing in a national publication directed at community newspaper managers and staff members, Professor Edmund Arnold of Virginia Commonwealth University said the new design was "readable and handsome."

He praised the decision to increase the type size and change to a

more readable type face for copy and headlines.

The writer of several texts on journalism and newspaper design, Arnold also commented on the Herald's new section and page headings calling them innovative and consistent with the new look of the paper.

The professor was not entirely positive, however. He indicated he did not like the idea of allowing readers to vote on the new newspa-

per nameplate or flag used on page one, as the Herald staff had done before re-designing the paper.

"That is so essential to the design — maybe even the content of a newspaper — that it's almost like letting a readers' poll choose your spouse for you," wrote Arnold in his full page feature with photos of the paper's old and new looks.

Herald Publisher Les Mann said it was nice to be recognized favor-

ably by the national newspaper audience and that if he had it to do over again he would still ask for reader's advice on the design.

"I like the results we got," said Mann who stressed the importance of having readers understand they are a part of the local paper and have a stake in its success.

"I just think the professor was mad because the flag he voted for didn't win," said Mann.

Villages take part in planning process

By Mark Crist
Managing Editor

Residents from Carroll, Hoskins, Winside and rural Wayne County participated in a steering meeting Thursday night in Hoskins which provided residents an opportunity to see what shape the village's housing market is in.

Tom Malmstrom of Hanna:Keelan Associates of Lincoln, conducted the meeting, which was one in a series in helping Wayne County and its villages develop comprehensive plans and zoning ordinances. For the most part, most of the homes in the villages are in good to fair condition.

"Poor and dilapidated are the ones we should be concerned with," he said. "Dilapidated should be razed and the poor ones need the most work."

THE DATA on conditions of Wayne County village's homes was determined by a windshield survey, where Malmstrom drove around the villages and eyed the condition of homes.

Winside led the communities with poor and dilapidated housing with 25 and seven, respectively. But by comparison, Winside also had the most good and fair homes in its

village with 36 and 120, respectively. The report showed Winside with 11 excellent homes.

Under the study, Carroll had 16 excellent homes, 11 good, 79 fair, 17 poor and three dilapidated. Hoskins had 13 excellent, 29 good, 69 fair, 11 poor and two dilapidated homes.

While the approximately 20 Wayne County residents in attendance at the meeting had the opportunity to voice their concerns with the report, none said they had a problem with the housing figures.

INCLUDED IN this report was a land use study. While the three communities graded well in the findings, there were areas which need improvement. Malmstrom said Carroll could use more businesses in its business district, Hoskins could use a park, and Winside could use more industry. He said Winside could use additional land for housing development and added that Hoskins should annex all of the homes south of the community.

The meeting, which lasted about two hours, was one in a series of meetings Malmstrom will be holding in Wayne County. He said he would like to start holding town hall meetings in the county starting in July.

Rise surprising Civil cases up sharply

Local officials are mystified over a sharp increase in 1992 civil court filings with the Wayne County Court but officials with the Credit Bureau think it may be due to the state of the economy.

"The whole state of the economy is the result of this," said Marlene Ahrenholtz, president of the Credit Bureau. "It goes back to people, even our government, not administering good credit policy and procedure."

According to records in the Wayne County Court, 191 civil cases have been filed since the start of 1992. That number surpasses the highest number of filings ever recorded with the county court, which was 185 for all of 1990.

Pearla Benjamin, clerk of the Wayne County Court, said the majority of the filings are the result of individuals writing bad checks, rather than non-payment of debts by refusing to pay.

Filings rise

The following show the rise in civil case filings dating back to 1985, according to information provided by the Wayne County Court.

Year	No.
*1992	191
1991	182
**1990	185
1989	52
1988	51
1987	58
1986	32
1985	44

* Denotes incomplete year.
** Denotes largest year on record prior to 1992.

Herald Graphics

filers of civil cases with the court both agreed that they are surprised by the rise.

Ahrenholtz, president of the Norfolk, Columbus/York and Fremont Credit Bureaus, said she believes the rise is the result of overextended credit.

"Younger people and couples are more demanding on credit," she said. "They live on credit beyond their means. Too often credit cards get in the hands of people who are over-loaded and don't know how to handle it. This results in civil suits and credit disaster."

DATING BACK to 1985, the number of civil filings in the Wayne County Court have steadily increased. In 1985, there were 44 filings; 1986 saw 32 filings and in 1987 there were 58. In 1988 there were 51 civil filings and in 1989 there were 52. The biggest jump was in 1990 when there were 185 filings. In 1991 there were 182.

Officials with Action Credit Services of Wayne and Credit Bureau Services of Fremont, the two largest

At a Glance

Post office announces holiday schedule

WAYNE - The Wayne Post Office will be closed Saturday, July 4 in observance of the holiday.

Because July 4 falls on a Saturday this year, a spokesman for the post office said many families and businesses will observe the holiday on Friday, July 3.

The window hours for the Wayne Post Office on Friday, July 3 will be from 8:30 to 11:30 a.m. Mail will be delivered that day and all collection of outgoing mail will occur.

Ikes meet

WAYNE - The Wayne Izaak Waltons will hold their regular monthly meeting at the lake on Thursday, July 2 at 7:30 p.m.

Tour de Chicken

WAYNE - The CyclePaths Bicycle Club, in conjunction with the Wayne Chicken Show, have announced the third annual Chicken Show Bicycle Ride July 11.

This year's ride has been dubbed the "Tour de Chicken" by the organizers. Riders will have the option of completing 10 mile, 20 mile and 50 mile rides.

Anyone interested in participating may pick up an application from Word-Works, Stadium Spots or from Gary West. Pre-registration is July 1, which includes a T-shirt. Late registration will be accepted through July 11.

Petitions available at county clerk's office

WAYNE - The Nebraska Clean Environment Act initiative petition may be signed in the county clerk's office by interested, registered voters who were not contacted already by petition circulators.

The act, if approved in the November election, would provide for tree planting, wildlife habitat, recycling programs, and cancer research and prevention. It would be funded solely by a 25 cent cigarette tax and would result in no new governmental entities. It would also limit administrative costs to no more than 10 percent.

The petition may be signed at the courthouse through Tuesday, June 30.

Carroll Post Office releases holiday hours

CARROLL - The Carroll Post Office will be open for window service from 7 a.m. to 9 a.m. Friday, July 3 and closed for business Saturday, July 4, due to the holiday.

Any outgoing mail should be placed in the outside box for pickup at 5:15 p.m. on Friday.

Summer session continues at Wayne State

WAYNE - Wayne State College's July session summer classes will begin July 7.

Persons interested in enrolling for classes may contact the registrar's office at 375-7239.

July session classes end Aug. 6.

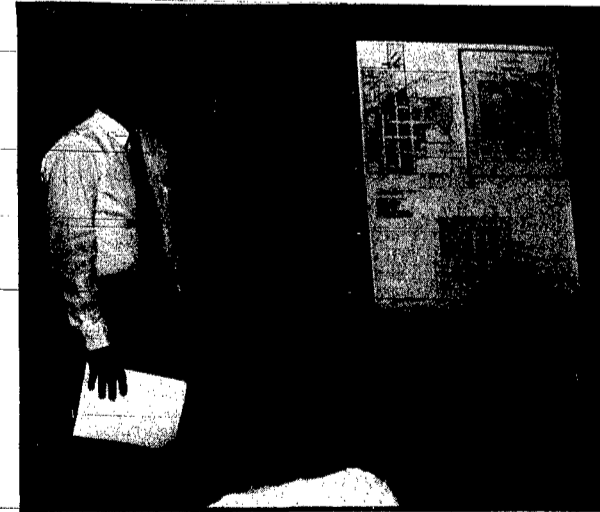

TOM MALMSTROM OF Hanna:Keelan Associates discusses housing issues with residents from Winside, Hoskins and Carroll Thursday night at the Hoskins Fire Hall.

Housing survey results

The following table identifies the results of the housing structural survey for each community. The majority of the housing units in the three communities received "good" or "fair" ratings.

Town	Excellent	Good	Fair	Poor	Bad	Total
Carroll	16	11	79	17	3	126
Hoskins	13	29	69	11	2	124
Winside	11	36	120	25	7	199

Source: Hanna:Keelan

Herald Graphics



record

n. 1. an account in written form serving as memorial or evidence of fact or event. 2. public information available from governmental agencies. 3. information from police and court files. v. 1. to record a fact or event. syn: see FACT

Dixon County Court

Motor Vehicle Registration
1992: Nam Van Tran, Wakefield, Dodge Wagon; Aaron L. Hough, Allen, Ford Pickup; Merle H. Von Minden, Allen, Honda Motorcycle

1991: Lin S. Smith, Ponca, Ford Aerostar Minivan

1990: LaRae Y. Smith, Ponca, Ford

1989: Jerrod Haberman, Newcastle, Chevrolet; Alfred D. Brown, Wakefield, Ponderosa gooseneck trailer

1987: Francis E. Woodford, Ponca, Pontiac

1986: Barbara Buzard, Maskell, Pontiac; Bradley E. Miner, Wakefield, Buick

1985: Willis Kahl, Wakefield, Nissan Pickup

1984: Jason Olesen, Allen, Chevrolet Pickup; Ronald McGill, Ponca, Ford; Francis Ausdemore, Ponca, Pontiac

1983: Randy Hughes, Ponca, Ford

1982: Danny D. Lund, Newcastle, Ford; James Eifert, Ponca, Oldsmobile

1981: Diane M. Britt, Dixon, Oldsmobile

1979: Ron Harder, Concord, Honda Motorcycle; Don Taylor, Ponca, Chevrolet Station Wagon

1977: Braddy's Used Cars, Ponca, Dodge Van

1975: Robert P. Ostergard, Wakefield, Ford Pickup

1965: Roger McCoy, Ponca, Chevrolet

Court Fines
Mark Bondzinski, Mr. Prospect, IL., \$121, speeding. Edward R. Tryon, Sioux City, IA., \$36, speeding. Matt T. Kessinger, Laurel, \$51, speeding. Jason Aschoff, Osmond, \$51, speeding. Sandra Kirby, Omaha, \$51, speeding. Ted McDonald, Sioux City, IA., \$51, speeding.

David B. Morton, Bloomfield, \$71, speeding. Deborah Hingst, Allen, \$36, speeding. Linda S. Koch, Omaha, \$51, speeding. Alan M. Windle, Randolph, \$36, speeding. Michael A. Ma Vit Tie, Omaha, \$46, short on life jackets.

Real Estate Transfers
Karen G. and John F. Rush to Jeffrey Alan Rush, single, lot 3, block 43, Original Town, Ponca, revenue stamps \$12.00.

Robert P. and Dorothy M. Hanson to John C. and Sally A. Schroeder, an undivided one-half interest and to Jerry L. and Diane R. Schroeder and undivided one-half interest in the following described property: S1/2 of 7-30-4, revenue stamps \$252.00.

Fred J. Pape, Sr., single, to Fred J. Pape, Sr. and Clifford T. Rasmussen, Trustees, lots 13, 14, 15, 16, and the East 35 feet of lot 17, and all of lot 18, all in block 6, Original Town of Waterbury, revenue stamps exempt.

Avco Financial Services International, Inc. to John D. and Erika Ebbs, lot 2, block 7, Dorsey and Wise Addition to Allen, revenue stamps \$13.50.

Perry M. and Janice M. Sherman to Mark and Julie M. Rolfes, a tract of land in SE1/4 NW1/4, 20-31N-5 and located within the City limits of Newcastle, revenue stamps \$66.00.

Conrad C. and Connie M. Bensen to Gerard and Mary Ann Vandeburg, West 50 feet of lots 13 and 14, block 14, South Addition to Wakefield, revenue stamps exempt.

Gerard and Mary Ann Vandeburg to Stacy I. and Brenda K. Thomas, West 50 feet of lots 13 and 14, block 14, South Addition to Wakefield, revenue stamps \$28.50.

David B. Morton, Bloomfield, \$71, speeding. Deborah Hingst, Allen, \$36, speeding. Linda S. Koch, Omaha, \$51, speeding. Alan M. Windle, Randolph, \$36, speeding. Michael A. Ma Vit Tie, Omaha, \$46, short on life jackets.

Real Estate Transfers
Karen G. and John F. Rush to Jeffrey Alan Rush, single, lot 3, block 43, Original Town, Ponca, revenue stamps \$12.00.

Robert P. and Dorothy M. Hanson to John C. and Sally A. Schroeder, an undivided one-half interest and to Jerry L. and Diane R. Schroeder and undivided one-half interest in the following described property: S1/2 of 7-30-4, revenue stamps \$252.00.

Fred J. Pape, Sr., single, to Fred J. Pape, Sr. and Clifford T. Rasmussen, Trustees, lots 13, 14, 15, 16, and the East 35 feet of lot 17, and all of lot 18, all in block 6, Original Town of Waterbury, revenue stamps exempt.

Avco Financial Services International, Inc. to John D. and Erika Ebbs, lot 2, block 7, Dorsey and Wise Addition to Allen, revenue stamps \$13.50.

Perry M. and Janice M. Sherman to Mark and Julie M. Rolfes, a tract of land in SE1/4 NW1/4, 20-31N-5 and located within the City limits of Newcastle, revenue stamps \$66.00.

Conrad C. and Connie M. Bensen to Gerard and Mary Ann Vandeburg, West 50 feet of lots 13 and 14, block 14, South Addition to Wakefield, revenue stamps exempt.

Gerard and Mary Ann Vandeburg to Stacy I. and Brenda K. Thomas, West 50 feet of lots 13 and 14, block 14, South Addition to Wakefield, revenue stamps \$28.50.



Photography: Mark Crist

Regional Briefs

Charges filed against ex-superintendent

PIERCE - Former Pierce superintendent Philip Fahlk has been charged with one count of felony theft for allegedly taking a computer printer from the Nebraska City school district.

The charge was filed Monday, June 22 in Otoe County Court and led to Fahlk's suspension as superintendent of the Nebraska City schools.

Fahlk was secondary principal in Pierce for the 1985-86 school year. He served as district superintendent in Pierce from 1986-91.

Pierce County Leader

Heavy storms pound Hartington area

HARTINGTON - National Weather Service officials were unsure at first what to call a storm that ravaged trees, vehicles and buildings in Hartington June 16.

At first, it was thought that high winds simply whipped through the area. After closer inspection, it was obvious that a tornado had toppled trees and garages in eastern Hartington.

Cedar County News

Farrell visits Dennison, Iowa for event

DENNISON, Iowa - Mike Farrell, the actor who played B.J. Hunnicutt on the TV series MASH, stopped in Dennison, Iowa this past week to take part in the Donna Reed Festival.

He attended the festival in lieu of his wife Shelley Fabares, who is filming a movie and was unable to attend the event.

Dennison Bulletin

School district bond issue fails to pass

WAHOO - The Yutan Public School District voters turned down Tuesday a \$3.475 million special bond issue to buy land, build a grade school and expand the junior-senior high school.

There were 276 votes against the bond and 190 in favor of it, according to Saunders County officials.

The bond issue called for a new grade school on 28 acres directly west of the current junior-senior high building.

Wahoo News

Gang recruiters identified in South Sioux

SOUTH SIOUX CITY - The South Sioux City Police Department has identified as many as seven different gangs actively recruiting members from the town's population.

According to officials from the South Sioux City Police Department, efforts to control the gang problem are progressing as rapidly as the problem in general.

The gang members focus on recruiting children in the sixth, seventh and eighth grades.

South Sioux City Star

Obituaries

Fred Miner

Fred Miner, 77, of Steilacoom, Wash. died Wednesday, June 24, 1992 at his home.

Memorial services were held Sunday, June 28 at the Oberlin Congregational Church in Steilacoom, Wash. Arrangements were made by the Tacoma Cemeteries and Funeral Home.

Fred V. Miner was born in 1915 in Wakefield. After graduating from Wayne State College, he taught school and served as superintendent in Dixon. He learned to fly and served as an instructor in aviation mechanics during World War II. In 1945, he and his wife, Caroline, moved to the Tacoma, Wash. area where he worked with the Clover Park School District as an aviation mechanics instructor. Over the years he was instrumental in the growth of the vocational programs at Clover Park, serving as the director of the Clover Park Vocational-Technical Institute, now Clover Park Technical College, from 1953-76. During his time at Clover Park, he returned to the University of Nebraska and acquired a doctorate in education, spending several summer periods teaching administrative classes at the University in Lincoln. After his retirement from Clover Park in 1976 he continued to teach, write and participate in the Washington Vocational Association, AVA, NEA and other professional associations. Dr. Miner was very active in the Oberlin Congregational Church in Steilacoom, serving on numerous boards and as church moderator.

Survivors include his wife, Caroline S. Miner; one son and daughter-in-law, William S. and Mary Beth Miner; one grandson; two brothers, Harold Miner and Norman Miner; one sister, Florence Swanson; several nieces and nephews.

Memorials may be made to Oberlin Congregational Church in Steilacoom or to the Clover Park Technical College Resource Center to be used for resource materials.

Clarence Luhr

Clarence Luhr, 63, of Wayne died Tuesday, June 23, 1992 at Providence Medical Center in Wayne.

Services were held Friday, June 26 at Redeemer Lutheran Church in Wayne. The Rev. Frank Rothfuss officiated.

Clarence Hugo Luhr, the son of Hugo and Ida Noe Luhr, was born Aug. 23, 1928 near Waterbury. He attended Oakdale School and graduated from Allen High School in 1945. He married Regina "Gena" Bjorklund on Feb. 11, 1951 at Wakefield. He entered the United States Army on March 22, 1951 and served with the 24th Infantry Division in Korea and Japan until his discharge on Dec. 22, 1952. The couple moved northwest of Wakefield following his discharge and farmed until retiring in April, 1987 when they moved to Wayne. He served on District #77 School Board, Wakefield Township Board, FmHA Board, Allen Co-op Elevator Board, the Salem Lutheran Church Council and was a member of the Wakefield VFW #5765 and American Legion Post #81 in Wakefield.

Survivors include his wife, Gena Luhr of Wayne; two sons and daughters-in-law, Bruce and Vicky of Seward and Steven and Verna of Wakefield; one daughter, Mrs. John (Barbara) Okonoski of Muscatine, Iowa; six grandchildren; three brothers, Virgil Luhr of Wayne, Earl Luhr of Sioux City, Iowa and Raymond Luhr of Olympia, Wash.; two sisters, Pauline Siebold of South Sioux City and Lucile Luhr of Olympia, Wash.

He was preceded in death by his parents and one brother, Leo. Honorary pallbearers were Clayton Fegley, Wilbur Giese, Don Hansen, Francis Muller, Elmer Rinehart, Ed Grone, Ted Johnson and Ron Wenstrand.

Active pallbearers were Merlin Jones, Ernie Swanson, David Luhr, Duane Koester, Keith Erickson and Capt. Kevin Smith.

Burial was in the Wakefield Cemetery with Schumacher-McBride-Wiltse Funeral Home in charge of arrangements.

Airing out a house

MEMBERS OF THE WAYNE VOLUNTEER fire department responded to a house fire Thursday night around 6:15 p.m. at 914 Circle Drive. According to residents who live there, a youngster was apparently playing with a cigarette lighter when a curtain caught on fire. Officials said there was some smoke damage but damage to the structure was light. No one was injured in the mishap and the call lasted approximately 45 minutes.

Wayne County Court

Civil Judgements

Action Professional Services, plaintiff, against Don Spoor and Yvonne Spoor d/b/a Wayne Dry Cleaning, defendants, judgement for plaintiff in amount of \$239.24.

Action Professional Services, plaintiff, against Terry Troutner, Jr., defendant, judgement for plaintiff in amount of \$27.41.

Action Professional Services, plaintiff, against Tom Tucker, defendant, judgement for plaintiff in amount of \$40.17.

Action Professional Services, plaintiff, against Debra Hank, defendant, judgement for plaintiff in amount of \$0.00.

Action Professional Services, plaintiff, against David Jasa, judgement for plaintiff in amount of \$274.41.

Action Professional Services, plaintiff, Steve Sorensen, judgement for plaintiff in amount of \$2.26.

Action Professional Services, plaintiff, against Curtis Meyer, defendant, judgement for plaintiff in amount of \$64.17.

Credit Bureau Services, Inc., plaintiff, against Lyle Weyrich, defendant, judgement for plaintiff in amount of \$3,974.91.



Photography: Mark Crist

Welcoming new business

WAYNE AMBASSADOR JACK HAUSMANN (left) congratulates Runza store Manager Kevin Patterson on the recent opening of the new restaurant in Wayne. The presentation of plaques from the Ambassadors and the Wayne Area Chamber of Commerce was made Friday during the weekly chamber coffee. There is not a chamber coffee scheduled next week due to the Fourth of July holiday.

The Wayne Herald

AND MARKETER

114 Main Street Wayne, NE 68787 375-2600
PUBLICATION NUMBER USPS 670-560



PRIZE WINNING
NEWSPAPER 1992
Nebraska Press Ass.

National Newspaper
Association
Sustaining Member 1992

Serving
Northeast Nebraska's
Greatest Farming Area

Established in 1875; a newspaper published semi-weekly, Monday and Thursday (except holidays). Entered in the post office and 2nd class postage paid at Wayne, Nebraska 68787. Also publisher of The Marketer, a total market coverage publication.

POSTMASTER: Send address change to The Wayne Herald, P.O. Box 70, Wayne, Nebraska, 68787

Official Newspaper
of the City of Wayne,
County of Wayne and
State of Nebraska

Editor / Publisher - Lester J. Mann
Mng. Editor - Mark Crist
Asst. Editor - LaVon Anderson
Sports Editor - Kevin Peterson
Ad Director - Rick Kerkman
Ad Manager - Jan Bartholomaeus
Receptionist - Karen Schreier
Bookkeeper - Linda Granfield

Typesetters
Alyce Henschke & Brenda Wittig
Composition Foreman - Judi Topp
Press Foreman - Al Pippitt
Darkroom Technician - Jeff Sperry
Columnist - Pat Meierhenry
Commercial Printers
Charles Kudlacz - Teri Robins
Mailroom Manager - Doris Clausen
Mailroom Asst. - Todd Sokol & Mary Hill
Press Room Asst. - Joel Tyndall
Maintenance - Deb & Cecil Vann
Special Project Asst. - Lois Green,
Glenda Schluns & Joni Holdorf

SUBSCRIPTION RATES

In Wayne, Pierce, Cedar, Dixon, Thurston, Cuming, Stanton and Madison Counties: \$25.00 per year \$20.00 for six months. In-state: \$28.00 per year, \$22.50 for six months. Out-state: \$34.00 per year, \$27.50 for six months. Single copies 45 cents.

Senate looks at health

Kerrey proposal centers debate

Health USA, U.S. Senator Bob Kerrey's state-based health care cost containment bill that has been three years in the making, received its first hearing in the U.S. Senate when the bill came before the Senate Finance Committee.

During testimony before the Committee, Kerrey told his colleagues that his bill addresses the two greatest problems in health care today in that it controls skyrocketing health care costs and provides universal health and long-term care coverage.

"Pure and simple, this bill will save money," Kerrey said. "It is pay-as-you-go health care; it brings accountability to our health system; and it gives all Americans equal access to health care."

"Our health care costs are absolutely out of control. Over 40 percent of all health care costs are now being paid by the federal government and yet 30 million Americans have no coverage at all. Furthermore, our nation's seniors must live with the threat that long-term care costs can wipe out their life's work and savings. Something has to be done," Kerrey said.

Kerrey's bill was one of a variety of health care proposals that the Committee heard. The bills heard ranged from the liberal, government-run proposals to bills that would basically maintain the status quo, to Kerrey's state-based middle ground approach.

Kerrey is also working with Majority Leader Mitchell in advancing the health care reform debate in the Senate.

Also testifying were Health and Human Services Secretary Louis Sullivan as well as Senators Nancy Kassebaum (R-KS) and Paul Wellstone (D-MN).



FIRST SERGEANT PADDY SPANGLER of Wayne sorts the mail during her tour of duty in Panama. Spangler is leading a group of eight soldiers from the Wayne area in exercises in Wayne for a time this summer.

Time abroad

Sergeant works in Panama

On May 23, a special delivery from Nebraska arrived at the Albrook Air Force Station post office in Panama.

The package was 1st Sgt. Paddy A. Spangler of Wayne and eight fellow members of the Nebraska National Guard's 267th Adjutant General Postal Company of Omaha.

Usually the title of first sergeant conjures up images of a grizzled and loud frontline soldier. Spangler is far from that.

She looks like a best friend's mother, the kind that would bake cookies if she knew you were coming over. She wears a smile so naturally that you'd think it was painted on her face.

She is hiding something though, and it is not hard to figure out what it is. Inside her soothing exterior lies a fierce drive for excellence. She

lives to do the things that have never been done before.

Spangler was one of the first female soldiers to join the Nebraska National Guard in 1974. She was also the first female to become a first sergeant, and was a member of the first female team of commander and first sergeant in the Nebraska National Guard.

When she arrived in Panama, she became the first person to lead a group of soldiers from the 267th out of Nebraska for training.

"We are breaking new ground, because this is our first deployment anywhere," Spangler said. "Our unit is only three years old, so all that we have done previously has been in-state."

The 267th is supporting the 24th Air Postal Squadron, Panama, with three separate rotations of troops. The first contingent was to stay until June 6. The second will arrive, and stay the following two weeks. The last contingent will arrive on July 18, and depart on Aug. 1.

"Out job entails breaking down, numbering and shelving the packages and letters that come in every morning," said Spangler. "When we are done with that we sort the first class, second class and bulk mail. When the windows open we take care of people who need to pick up packages or express mail."

Spangler says individual postal training in Panama is accomplished by performing a crucial mission in a foreign land.

"We function up to our capacity by actually doing what we are trained for," said Spangler. "We get the mail to the troops and we take it (the mail) out of here."

According to Spangler, the next step for the 267th is to train together as a company.

"The facilities down here need help, but they are too small to bring in our whole company at once," said Spangler, who owns and operates the Amber Inn Motel in Wayne, with her husband and two children. "Our goal is to take everybody to Japan so we can work as a company."

Goals are nothing new for Spangler, which she says she is constantly setting for herself. Her next goal is to become a sergeant major.

"I am in the sergeant majors academy right now," said Spangler who is taking the course by correspondence. "In January of next year I will go to Fort Bliss, Texas for the final phase."

That would be another thing that no one in Nebraska has ever done before. But then that is nothing new for Spangler.

People

Continued from page 1

of Social Services has no established data for the number of Wayne County residents utilizing the Job Support Program, they do have figures for the Northeast Region, which includes counties from as far west as Antelope County to Washington County on the east, and from Cedar County on the north to Nance County on the south.

ACCORDING TO Kristi Wiedenfeld, a research analyst for

the Department of Social Services office in Lincoln, 1,134 Wayne County residents are in the Job Support program. While comparisons from 1991 data are incomplete, there were 784 individuals enrolled in the program.

Moeller says some clients are fearful of losing their ADC support by entering the workforce, she says they need to realize they will continue to receive their Medicaid benefits for up to a year after gaining employment.

"Many people look only at tomorrow," she says. "The ADC

check starts at a curve and the older their children get, the less ADC money they have available to them. When they're in the workforce, they always have the opportunity for wage increases."

Nebraska Department of Social Services officials said the ADC-Job Support Program is working. The average length of time a family in Nebraska receives public assistance continues to decline, down to 15 months from 18 months in February of 1991.

DURING STATE fiscal year

1991, 6,766 Nebraska families either no longer received ADC benefits or had benefits reduced based on employment or non-participation in the Job Support Program. This represents a savings of over \$1 million to the state.

"It's a feeling of satisfaction to see people grow off the programs," Moeller says. "I've been real proud of clients who have worked so hard and have gotten off the (welfare) program."

In addition to the feeling of satisfaction seeing people get off the program, there's an added benefit to

the children of parents receiving welfare. The more former welfare-dependent parents who are working means there could be a break in children of families who will become welfare dependant when they grow up, Moeller says.

"If children have never seen their parents work or if it's hard for their parents to keep a job, it's hard for the child to relate that parents have ever had a job," Moeller says. "When children see parents working and going off Social Service programs, they will more likely follow that role model."



Photography: Mark Crist

Enjoying park rec

WAYNE YOUNGSTERS ERIN PALU, 9, daughter of Valerie Palu (near) and Amy Creamer, 9, daughter of Kay and Warren Creamer, enjoy working on a project in their fourth grade park recreation project this past week in Bressler Park. The park recreation program continues through this week.

Wayne County Court

Civil Judgements
Credit Bureau Services, Inc., plaintiff, against Frances Knoell, defendant, judgement for plaintiff in amount of \$381.

Credit Bureau Services, plaintiff, against Chona Gatzemeyer, defendant, judgement for plaintiff in amount of \$346.85.

Civil filings
Action Professional Services, plaintiff, against Brenda Hough, defendant.

Action Professional Services, plaintiff, against Daniel Hucks, defendant.

Action Professional Services, plaintiff, against Candy Olnes, defendant.

Action Professional Services, plaintiff, against Shelley Neutonen, defendant.

Action Professional Services, plaintiff, against Darrell Weyrich, defendant.

Action Professional Services, plaintiff, against Al Wittmus, defendant.

Action Professional Services, plaintiff, against Tonda Gonzales, defendant.

Household Retail Services, Inc., plaintiff, against Eldon O. Hutchison and John Crowley, defendants.

Action Professional Services, plaintiff, against Darrell Weyrich and Connie Weyrich, defendants.

Action Professional Services, plaintiff, against Brad Schellpeper, defendant.

Action Professional Services, plaintiff, against Michael McCleary, defendant.

Wayne Family Practice Group,

P.C., plaintiff, against Mike P. Macke, defendant.

Action Professional Services, plaintiff, against Lee Foote, defendant.

Action Professional Services, plaintiff, against Mike Ellis and Diane Ellis, defendants.

Small Claims judgements
Bowdie D. Ote d/b/a Ote Housing, plaintiff, against Bob and Kathy Berry, defendants, dismissed.

Wayne Dental Clinic, plaintiff, against John Frick, defendant, dismissed.

Wayne Dental Clinic, plaintiff, against James Dancer, defendant, dismissed.

Gerald L. Acklie, plaintiff, against Denny Longer, defendant, dismissed.

Wayne men go to event

Wayne residents Dean Newton and Clark Rasmussen attended the 25th annual school transportation maintenance workshop June 10-12 at Central Community College-Hastings Campus. The school attracted about 50 participants from across the state.

The Hastings Campus sponsors the annual workshop in cooperation with the Nebraska Department of Education and the Nebraska School Transportation Association. This year's workshop focused on brakes, steering and suspension, drive lines and trans-axles and computerized ignitions by Catapillar.

**ALCOHOL.
IT'S AN EQUAL
OPPORTUNITY
TROUBLE-MAKER.**

Eight reasons besides the law that you should take underage

- drinking seriously:
1. Highway death.
 2. Drowning.
 3. Suicide.
 4. Violent injury.
 5. Homicide.
 6. Burns.
 7. Unwanted pregnancy.
 8. Sexually transmitted disease, including AIDS.

LET'S DRAW THE LINE

COME ONE, COME ALL!

HANK OVERIN

APPRECIATION DAY CELEBRATION
HANK OVERIN PARK - JULY 4

THE PROGRAM IS AS FOLLOWS:

- MIDGET GAME (WAYNE VS WAKEFIELD) 1:30
- PROGRAM HONORING HANK 5:00 - 6:30
- FAMILY PICNIC 6:30 - 7:30
- HOT DOGS •BEANS •CHIPS •PIE •ICE CREAM •DRINK
- There will be no charge to attend — free will offerings accepted.
- PAST PARTICIPANT SOFTBALL GAME 7:30 - 9:30
- FIREWORKS 9:30
- RECREATION DISPLAY - CITY AUDITORIUM SAT., 10:00 - 4:00

\$25.00 WORLD SERIES RAFFLE TICKETS AVAILABLE AT ALL 3 BANKS

Expectations of marriage vary

Expectations do not show up on bridal registries, in envelopes with money, or in wedding photographs, but no new marriage is without them, and often they do more harm than good, said a University of Nebraska-Lincoln family life specialist.

Men and women enter into marriage with different expectations, Herbert Lingren said. Many of them are false and unrealistic, producing disappointment, discouragement and finally disillusionment, he said.

One expectation some men and women have is that their partners will remain the attractive, agreeable people that they dated, Lingren said.

This is unrealistic. Men and women try to make good impression during courtships, he said, and after marriage they relax and behave more naturally. But spouses may not find them as attractive, he said.

Another problem with expectations, Lingren said, is that most men and women have different concepts of love. Love is more physical for some and more psychological for others. It changes over time. It may grow stronger or weaker, but unlike some people believe, love will not bring couples through anything.

Probably the most common myth that people believe about marriage is that it will fulfill all of

their unmet needs, Lingren said. Marriage can meet some deep human needs, he said, but it is not the savior of a wounded person or soul. Most marriage partners expect their spouses to be sources of emotional support, companionship, sexual satisfaction and economic support or assistance, Lingren said. That's a big order to fill, he said.

Additionally, some men and women are looking for parental figures in their spouses, Lingren said. But a spouse cannot be both father and husband or mother and wife.

Men and women usually know if they are looking for parent figures in their spouses, he said. If they are,

they should attend counseling sessions with their partners and even with their parents, Lingren said.

"It is never too late for a parent to meet our needs," Lingren said, adding that most parents want to meet them.

Even if the parents do not attend, counseling still helps the other partner understand the unmet needs, and perhaps even meet some of them, he said.

Unrealistic expectations are common in marriage, Lingren said. It is important for a person to realize what his or her expectations are before they produce disappointment, anger and disillusionment, he said.



WSC STUDENTS (from left) Phil Ranney, Leslie Bentley and Gwen Jensen will perform in the production of "Any Way You Like It."

Group plans performance of Shakespeare classic

The Wayne State College theatre department will present Shakespeare's "As You Like It" Thursday through Saturday, July 2-4 in the Willow Bowl, the college's outdoor amphitheatre. The public is invited.

Performance times are 6:30 p.m.,

July 2-3 and July 4 at 2 p.m.

Called "the sweetest and happiest of Shakespeare's comedies" by Dr. Andre Sedriks, director of Wayne State's theatre department, the performance is part of Wayne State's annual Shakespeare on the Green production.

Scholarships awarded

Students receive aid

Wayne Mellick, Douglas Roberts, Hayley Thomsen and Anthony Young have been awarded a full-tuition Jeanne M. Gardner Scholarships to attend Wayne State College in the fall.

Each year, Mrs. Gardner provides \$25,000 in scholarship funds for full-time and part-time employees of Waldbaum's prior to activating a permanent \$250,000 endowment fund in the future.

M.G. Waldbaum's, located in Wakefield, is one of the nation's largest egg-processing companies.

Mrs. Gardner's husband, Daniel W. Gardner, is the chief executive officer of Waldbaum's.

Mellick, the son of Mr. and Mrs. Arnold Mellick of Jackson, is a 1989 graduate of Ponca Public High School. He is a senior majoring in criminal justice/law enforcement at Wayne State.

Roberts is the son of Mr. and Mrs. Dallas Roberts of Wakefield. He is a 1989 graduate of Wakefield High School where he was active as president of the senior class and captain of the football team.

Roberts is a senior majoring in math/computer science.

Thomsen, a 1990 graduate of Pender Public High School, is the daughter of Mr. and Mrs. Keith Thomsen of Pender. In high school, she was active in volleyball, speech, National Honor Society, Pep Club and musicals. She is majoring in accounting at Wayne State.

Young, the son of Mr. and Mrs. Ken Young of Fremont, is a 1985 graduate of Parkview High School in Lilburn, Ga. He is a graduate student majoring in finance at Wayne State.

Group plans meeting

The Northeast Nebraska chapter of the American Diabetes Association will meet Monday, July 13 at 7 p.m. The meeting will be held in the in-service classroom at Norfolk's Lutheran Community Hospital.

Anyone who has diabetes, or is related to someone who has diabetes, is encouraged to attend.

New safety belt program caters to women's groups

Women's clubs and organizations in Nebraska can now be a part of a new safety belt education program, Influential Women. Sponsored by Health Education, Inc., and the Nebraska Office of Highway Safety, Influential Women gives women's groups the opportunity to become actively involved in preventing deaths and injuries from automobile crashes. The program includes many ways that women can be "influential" in safety belt education.

Women's clubs and organizations can receive a packet containing program ideas, posters and stickers, and recommendations for ways to involve other community groups in safety belt promotion.

"Women spend a lot of time at the wheel," says Katherine Farrell, coordinator of Influential Women. "We are often the ones asking others to wear their safety belts and use child restraints."

Groups that would like information on the Influential Women program can call 1-800-669-6274 to request the Influential Women packet. All women's organizations in Nebraska can participate.

Farrell said "This project provides women's groups with great information to conduct small or large projects, hold interesting meetings and be "Influential Women" who make a difference in their community."

Dangers of fireworks avoidable

If individuals will take the time to read and follow directions on fireworks packages, many of the approximately 100 injuries reported in Nebraska each Fourth of July could be avoided, said State Fire Marshal Ken Scurto.

Scurto said the most highly reported injuries are second-degree burns, but children and teens also lose limbs and eyes through recklessness with fireworks. Studies show that girls, ages one to six, and

boys, ages eight to 13, are injured the most frequently.

Most injuries are caused by illegal bottle rockets and legal, 7/8 or 1 1/2 inch blackcats, Scurto said. Injuries usually occur when people hold fireworks, stand too close to them or investigate a would-be dud. If a firework does not go off, people should leave it and go to a different area, he said.

Rose Marie Tondl, University of Nebraska-Lincoln clothing and tex-

tiles specialist, said another way to lessen the chance of injury is to wear the proper clothing. Long sleeved shirts and pants should be worn to protect the skin. Natural fibers like cotton are safer than synthetic cloth, because synthetic melts and sticks to the skin. Loosely woven material is more likely to catch fire than tightly woven material like denim.

Clothing is by no means a prevention device, Tondl said, but

proper dress can lessen injuries.

Scurto said many tragic accidents also occur with pipe bombs. Individuals who make them are risking their hands, arms, eyes and spending a year in jail for the Class IV felony. Minors are subject to punishment in detention centers, he said.

Children under 13 that are lighting fireworks should be supervised by adults, Scurto said.

ADULT ABUSE AWARENESS

If you suspect abuse, neglect or exploitation of older adults, call the abuse hotline at

1-800-652-1999

Or, for more information contact your local Nebraska Dept. of Social Services office

For more information on aging services, call Northeast Nebraska Area Agency on Aging at 370-3454

NEBRASKA DEPARTMENT
of SOCIAL SERVICES
111 W. Court, Courthouse
329-4927
Pierce, Nebraska 68767

N.E. NEBRASKA AREA
AGENCY on AGING
P.O. Box 1447
370-3454 or 1-800-672-8368
Norfolk, Nebraska 68702-1447



sports

n. \spoerts\ 1. a source of diversion or recreation. 2. a particular activity (as hunting or athletic game) engaged in for pleasure. 3. persons living up to the ideals of sportsmanship. 4. the object of enjoyment for spectators, fans and newspaper sports page readers. *syn.* see FUN



Softball Corner

Teams	Wins	Losses
Sherman's Construction	10	0
4th Jug/Nutrena Feeds	8	0
Diers/Lutt Trucking	7	1
Mert's Place	6	2
Stadium Sporting Goods	5	4
Black Knight	3	9
Farm Bureau/Dave's Glass	2	6
Great Dane	2	7
Godfather's Pizza	1	7
Varsity	1	5
Lindner's Construction	1	3

Last Week's Results

Sherman's Construction defeated Lindner's Construction, 14-1 and 16-6.

Sherman's improved to a perfect 10-0 on the season with a pair of convincing wins over Lindner's. There were no highlights listed in the first game. In the second game Jeff Sherer went 4-4 for the winners while Keith Jarvi went 3-3. Bill Lombard went 2-2 for Lindner's.

4th Jug/Nutrena Feeds defeated Farm Bureau/Dave's Glass, 20-3 and 16-6.

4th Jug/Nutrena Feeds kept its perfect record in tact after ripping 18 hits in the opener. Jess Zeiss was 3-4 in the first game while Wes Lueth cranked a home run. Ron Janke and Tim Duckworth led Farm Bureau with multiple hits. In the second game Chris Jones, Matt Bruggeman and John Brazda led 4th Jug with home runs.

Mert's defeated Dier's/Lutt Trucking, 5-3 in the first game but Dier's came back to win the nightcap, 11-9.

Dier's suffered its first loss of the season with a 5-3, first game loss to Mert's Liquor. Brian Bowers and Doug Heinemann led the winners in the first game as each had two hits with Heinemann connecting with the game winning rbi. Max Kant had a pair of rbi.

In the second game Dan Frevert led Dier's with two home runs and five rbi while Tim Steve Heinemann led Mert's with a 3-3 outing and a double. Tim Jacobsen hit a pair of doubles while Brian Thompson notched two hits. Mace Kant also had two hits with a double.

Stadium Sports defeated Godfather's Pizza, 6-5 and 8-4.

Stadium Sports relied on solid defense to get the job done in game one as they turned four double plays. In the second game Bob Backman led the winners with two hits.

Black Knight defeated Great Dane, 12-2 in the first game but Great Dane returned the favor with a 11-7 nightcap victory.

Black Knight was led in game one by Jeff Martin with a 4-4 outing while Paul Spors, Rocky Ruhl and Rick Straight each went 3-4. In the second game Black Knight was led by Alan Hart's 3-run triple. Great Dane neglected to turn in any stats.

EDITOR'S NOTE: It seems that more and more teams are neglecting to report highlights of the games upon completion. This will only lead to the destruction of the Softball Corner in each weekend edition of the Wayne Herald which shows the team standings and the schedules. It does not take more than five minutes to fill out the score sheets but teams must show responsibility in filling them out. Also, since many teams are in the stages of playing make-up games, it is requested that team records be put on the score sheets after each night as well.

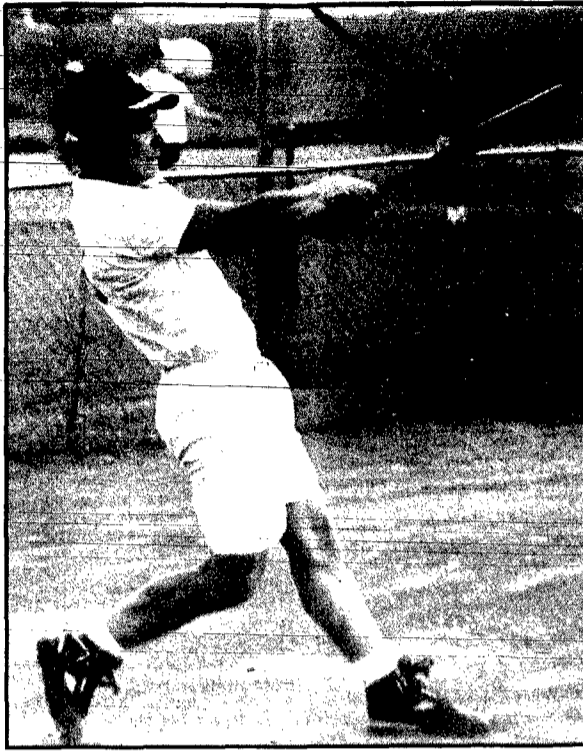

SHANE FRAHM takes a cut at a pitch from Great Dane during recent action in the Men's City Softball League. Frahm and his Stadium Sports teammates swept Great Dane in double header action.

Next Week's Schedule

Black Knight will play 4th Jug/Nutrena Feeds on Monday on the Northwest Field at 6:30 p.m.

Farm Bureau/Dave's Glass will play Stadium Sports on Monday on the Southwest Field at 6:30 p.m.

Women's Rec League will take place on Monday at 6:30 p.m. on the Northeast and Southeast Fields.

Godfather's Pizza will play Dier's/Lutt Trucking on Tuesday on the Northwest Field at 6:30 p.m.

Mert's Place will play Sherman's Construction on Tuesday on Southwest Field at 6:30 p.m.

Lindner's will play Varsity on Tuesday on the Northeast field at 6:30 p.m.

Great Dane has the week off.

Wayne edges Emerson

WAYNE-The Wayne Midget baseball team scored a 6-5 victory over Emerson, Wednesday night at Hank Overin Field in Wayne.

The victory boosted the Midgets record to 5-4. Dusty Jensen got the pitching win after scattering four hits and striking out 12. Wayne finished with six runs on six hits.

Jason Starzl was the offensive catalyst with two singles while Jensen aided his own pitching cause with a double. Kelly Meyer, Ryder Hoffman and Jason Shultheis each singled for the winners.

Wayne held a 5-1 lead after three innings of play but Emerson scored one in the fourth and three in the sixth to close the gap to 6-5. In the top of the seventh inning Emerson lead off with a single before Jensen struck out the next two batters.

The next Emerson batter drew a base on balls before a single loaded the bases with two outs. Jensen retired the next batter via the strike out. The Midgets will travel to play Ponca on Monday at 6:15 p.m., followed by the Juniors contest.

Sand Volleyball league continues

WAYNE-The Wayne Sand Volleyball League has just completed its second week in their first year of existence. All action takes place on Sunday evenings at the Wayne Fairgrounds.

Fourteen are participating in the league and games will continue through Aug. 16. Games are scheduled for 5, 6, 7 and 8 p.m. each Sunday on one of two courts.

Currently there are two teams with perfect 6-0 records. Ronda Crist and Pam Krusemark are the captains of the two teams. The Brew Crew, captained by Todd O'bony is a 5-1 as is Marlene Broer's squad.

The Joann Roberts and Teresa Ellis teams are each 4-2 while the Bankcard #2 team, captained by Sue Harms is 3-3.

The Randy Gamble team along with the Sand Rockets, captained by Steve Sorensen are at 2-4 on the young season as is the Kelly Pichler and Veronica Jaque teams.

The Breck Giese team is 1-5 while the Bob Keating team and the Lori Butler teams remain in the winless category.

Little League, Pony's down Ponca

WAYNE-The Wayne Little League and Pony League baseball teams each earned a victory last Tuesday against Ponca in Ponca.

The Little League won 8-3 as David Ensz picked up the victory after striking out 15 Ponca batters. Ensz scattered just a pair of hits while Wayne scored eight runs on 12 hits to improve to 4-1 on the season.

Justin Thede paced Wayne's offensive attack with a home run, two doubles and a single while Ensz hit a home run and two singles. Adam Endicott doubled while Dave Boehle, Wetterberg, Mike Morrison and Trevor Wright singled. Wayne scored six runs in the second inning which proved to be more than enough.

The Pony's won 16-13 as Nick Vanhorn picked up the pitching victory which left Wayne with a 4-2 record. Ponca scored 13 runs on 12 hits while Wayne scored 16 runs on 11 hits.

Wayne scored seven times in the second inning and added six more in the fourth. Jaimey Holdorf and Nick Vanhorn led the offense with a double and a single while Paul Zulkosky singled twice. Ryan Junck, Tyler Endicott, Terry Hamer, Jeremiah Redwisch and Kurtis Keller all singled.

Wayne will next be in action on Tuesday when they host Laurel at Overin Field in Wayne.

Wayne softball tournament July 11-12

WAYNE-The Wayne Softball Association will be holding its annual Wayne July Classic Softball Tournament on Saturday and Sunday, July 11-12 at the Wayne Softball Complex.

This is a USSSA sanctioned D-Rec and E State and Divisional Qualifying tournament. Entry fee is \$75 plus two softballs. Deadline to enter is Thursday, July 9 at noon.

To enter or get information call Doug Carroll at 375-2019 or Mike Grosz at 375-5014 after 4 p.m.



Midget Baseball Team

MEMBERS OF THE Wayne Midget Baseball Team this season include from back row left to right: coach Jere Morris, Nate Stednitz, Mike Imdieke, Adam Bebee, Randy Kaup, B.J. Woehler, Jason Starzl and coach Jeff Zeiss. Middle row: Craig Wetterberg, Kelly Meyer, Mark Zach, Dusty Jensen, Jason Shultheis. Front row: Chad Spahr, Andy Lutt, Rick Endicott, Ryder Hoffman, Joe Lutt, Jeremy Sturm. Not pictured is Jeff Hamer.

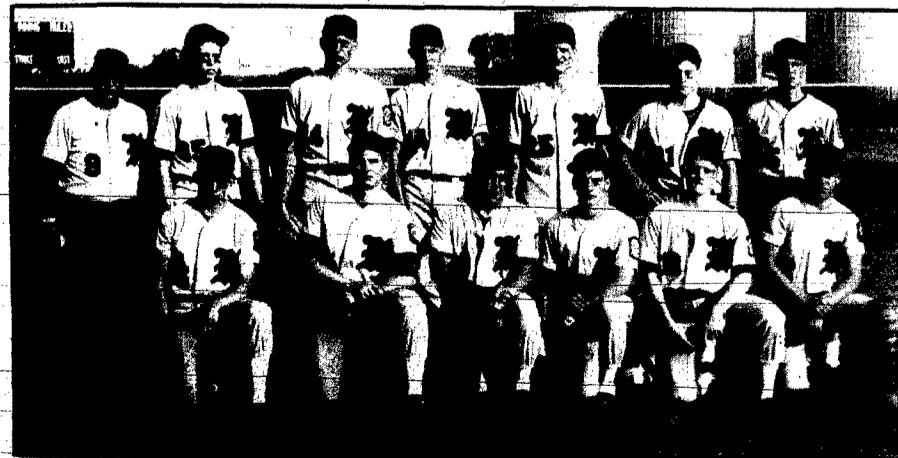

Junior Legion Baseball Team

MEMBERS OF THE Wayne Junior Legion Baseball Team this season include from back row left to right: Head coach Hank Overin, Craig Hudson, Tim Reinhardt, Dane Jensen, Robert Longe, Brent Gamble and coach Jere Morris. Front row: Brian Brasch, Scott Day, Brian Gamble, Todd Fredrickson, Matt Rise and Jason Wehrer.

FOR ALL THE LATEST..... WAYNE HERALD SPORTS



GOLFING

WAYNE COUNTRY CLUB

Men's Pros

10. Jeff Beckman, Don Preston, Cap Peterson

19. 10

15. 10

05. 10

01. 6.5

04. 6.5

13. 6.5

16. 6

14. 6

09. 5.5

04. 5

07. 5

06. 4.5

20. 4.5

11. 4.5

12. 4.5

03. 4

18. 4

17. 4

02. 2.5

Men's Cons

25. 10

Marty Summerfield, Morris Sandahl, Rodney Langbehn

31. 10

Quentin Preston, Merlound Lessmann, R.G. Fuelberth

39. 8

22. 7.5

34. 6

32. 6

32. 6

36. 6.5

23. 6

40. 6

29. 6

24. 5.5

37. 5.5

27. 5

25. 4.5

30. 4.5

28. 4.5

33. 4.5

33. 3

21. 2

Ladies Morning League

A Golfers:
No results turned in

B Golfers:
No results turned in

C Golfers:
No results turned in

D Golfers:
No results turned in

Ladies Evening League

A Golfers:
No results turned in

B Golfers:
No results turned in

C Golfers:
No results turned in

D Golfers:
No results turned in



1500 AM
105 FM



YOUR SPORTS STATIONS FOR ALL SEASONS!



MEMBER FDIC

DAVE'S BODY SHOP & USED CARS

200 SOUTH MAIN WAYNE, NE. 375-4031

State National Bank & Trust Co.

MEMBER FDIC
116 WEST 1ST. WAYNE 375-1130

TOM'S BODY & PAINT SHOP INC.

108 PEARL WAYNE, NE. 375-4555
FREE ESTIMATES!

Make us your prescription headquarters!

MEDICAP PHARMACY

202 Pearl St. Wayne, NE.

Dianne Jaeger
286-4504

BENEFIT PLANNED

A BBQ dinner and softball game benefit is being planned for Ervin Jaeger on Sunday, July 12 in Winside. KTVI, Channel 4 Newsteam will be on hand for the game against Jaeger family members. The game will start at 1 p.m. at the Frank Weible Ball Field in Winside.

A dinner will also be held that day from 11 a.m. through 7 p.m. in the Legion Hall. They will be serving BBQ pork sandwiches with salads. A pie and ice cream social is also planned with a free will offering for all event.

These activities will be sponsored by AAL Branch 1960 of St. Paul's Lutheran Church in Winside, along with AAL Branch 3919 of Carroll. Funds raised will be matched up to \$1,500 to help defray medical expenses the family incurred from cancer treatment. An account has been opened at Winside State Bank for anyone wanting to make a donation.

Ervin is the son of Herman Jaeger of Winside and the brother of Herb Jaeger and Erna Hoffman. His children are Mrs. Julie Brummels and Mrs. Jan Asmus of Norfolk, and Mike Jaeger of West Point. Ervin and his wife Charlotte live in Norfolk.

Any individuals wanting to donate food or time and any other AAL Branches or organizations that would like to help should contact one of the following individuals: Donna Marotz of Hoskins, 565-4449; Tami Hoffman, 286-4573 or DeLana Marotz, 286-4539 both of Winside.

SENIOR CITIZENS

Approximately 20 Winside area Senior Citizens met last Monday at the Winside Legion Hall. Cards were played for entertainment. Hostess was Barb Leapley. The next meeting will be today, Monday, for a 12:30 p.m. carry-in dinner. All area senior citizens are invited to attend.

Wakefield News

Mrs. Walter Hale
287-2728

HEALTH CARE CENTER

Activities for the week of June 29 through July 4 at the Wakefield Health Care Center are:

Monday, June 29: Reading group, 9:30 a.m.; exercise, Fit as a Fiddle, 10:30; current events, 11:30; Clifford Frederickson, accordion music, 2:30 p.m.

Tuesday, June 30: Eleanor Park reads, 9:30 a.m.; exercise group, Fit as a Fiddle, 10:30; current events, 11:30; crossword puzzle, 2:15 p.m.; Salem worship tape, 3:30.

Wednesday, July 1: Care plan conferences, 9:30 a.m.; crafts

and cards, Patio Friends, 2:30 p.m.

Thursday, July 2: St. John's Ladies sing-along, 9:30 a.m.; current events, 11:30; Cyril Hansen and Jay Morse, piano and organ music, 2:30 p.m.; July 4th picnic supper, hamburgers and hot dogs cooked on grills by board members, 5:30.

Friday, July 3: Reminisce, 9:30 a.m.; exercise group, Fit as a Fiddle, 10:30; current events, 11:30; Bingo, helpers from Wakefield's Senior Citizens Center, 2, 2:30 p.m.

Saturday, July 4: VCR movie, 2:30 p.m.

Carroll News

Kathy Hochstein
585-4729

LEGION AUXILIARY

The American Legion Auxiliary #165 met June 23 in the home of Mrs. Lynn Roberts. The meeting opened with the Pledge of Allegiance, the national anthem and recitation of the Preamble. Mrs. Roberts acted as chaplain.

Unit members were reminded to watch for dues notices by mail in early July.

There will be no meetings in July and August. Mrs. Don Harmeyer will be hostess for

September.

Patriotic favors were made for the Annex in Norfolk.

SENIOR CITIZENS

Fifteen Senior Citizens met for cards June 22 with Althea Wagner and Anna Johnson winning prizes. Mrs. Clara Koll, Wayne, was a guest.

Mr. and Mrs. Adolf Rohlf hosted the party. Mrs. Rohlf brought a birthday cake for Adolf's June 20 birthday and the birthday song was sung for him.

A cooperative lunch will be served June 29.

Wayne man graduates

William Walter Liska was among more than 2,500 students who received degrees during Iowa State University's spring commencement May 16.

science degree in dairy science, was among a class of 2,152 students receiving bachelor's degrees.

Liska is the son of Dr. Jay and Donna Liska of Wayne.

MEAL STEALS

\$2.99
Runza, Large Fries And Medium Drink
Or
Cheeseburger, Large Fries And Medium Drink

\$3.49
Chicken Sandwich, Large Fries And Medium Drink
Or
Soup And Garden Salad Combo With Medium Drink

Nab Yours Before It's Too Late.



RUNZA
618 East 7th
Wayne, NE

1992 PARADE ENTRY FORM

We would appreciate some information about your parade entry. Please fill out and mail to:

CHICKEN SHOW PARADE COMMITTEE
WAYNE EAGLES' AUX. 3757 414 WEST 5TH STREET
C/O CATHY LINDSAY WAYNE, NEBRASKA 68787
Please return by July 7, 1992

NAME OF ENTRY _____

DESCRIPTION _____

The Chicken Show Parade will begin July 11, 1992 at 11:00 a.m. Parade numbers should be picked up at Godfather's parking lot, 1st and Main Street. For more information, call (402) 375-5262.

PRISCILLA

Nine members of the St. Paul Lutheran Church LWML Priscilla Group met last Monday. Leona Backstrom conducted the meeting. Gertrude Heins gave devotions. "Glorify His Name in Service". The treasurer's report was given. Jean Gahl and Marian Froehlich reported on the LWML Convention held in Norfolk. The 1994 Convention will be in Omaha.

The group will make holders for the "Jean Jims" teenage pamphlets to be put in the youth house. The meeting closed with The Lords Prayer.

The next meeting will be Monday, July 27 at 7:30 p.m.

TOPS

Members of TOPS NE 589 met Wednesday for a regular meeting. An article "Myths on Exercise and Weight Loss" was shared. The next meeting will be Wednesday July 1 at Marian Iversens at 7 p.m. Guests

Hoskins News

Mrs. Hilda Thomas
565-4569

GARDEN CLUB

The Town and Country Garden Club met with Hilda Thomas for a dessert luncheon last Monday. Mrs. George Langenberg, president, opened the meeting with "A Thought for the Day." Roll call was "what does your best friend mean to you?"

Mrs. Howard Fuhrman read the report of the May meeting and gave the treasurer's report. A cheer card was sent to Mrs. Lyle Marotz.

The hostess had the comprehensive study on "Don't Can Your Aluminum," taken from the book, "Save the Earth." Mrs. Mary Jochens presented the lesson on "Bamboo."

and new members are always welcome. Anyone wanting more information can call 286-4425.

CUB SCOUTS

Three Winside Cub Scout attended Day Camp June 6 at Norfolk Ta-Ha-Zouka Park. Boys going were John Neel, James Gubbels, and David Obermeyer. Drivers were Joni Jaeger and Bev Neel.

The boys participated in archery, obstacle courses, frontiersmen, nature hike, crafts, BBQ, and first aid. They concluded the day with pizza.

Lloyd and Ann Behmer of Winside, along with Norman Anderson and Lila Hansen of Winside and the Behmer's daughter Sharalyn Zinnecker of Lincoln, traveled to Palatine, Ill. June 19 for the 80th birthday celebration of Ann's sister, Verna Swihart. While there, they were overnight guests in the Carl Roge and Verna Swihart homes. They returned home on June 22 after stopping to visit with Mr. and Mrs. Dale Hurd of Rockfalls, Ill.

Mrs. Emil Gutzman will be hostess for the next meeting on July 27.

Don Fitch left Wednesday for his home in Hawthorne, Calif. He had spent the past 10 days visiting in the Mr. and Mrs. Emil Gutzman home. He is a nephew of Mrs. Gutzman.

Mrs. Earnest Pleuger of LeMars, Iowa and Mrs. Ella Muhs of Norfolk were Wednesday afternoon visitors in the Mrs. Martha Behmer home.

Mrs. Mabel Contras of Fountain Valley, Calif. was a June 18-22 visitor in the Mr. and Mrs. Emil Gutzman home. Mrs. Contras is a sister of Mr. Gutzman.

Support group holding meeting

The Cancer Support Group's monthly meeting will be Tuesday, July 7 at 6:30 p.m. at the Carson Regional Radiation Center located in Lutheran Community Hospital. This month's topic will be "Keeping a Positive Attitude."

The Cancer Support Group meeting is open to anyone who suffers from cancer or is related to someone with cancer.

For more information, contact Jan Matthews at 371-4880, extension 223.

HEALTH CARE DIRECTORY

DENTIST

WAYNE DENTAL CLINIC
S.P. BECKER, D.D.S.
611 North Main Street
Wayne, Nebraska
Phone: 375-2889

PHYSICIANS

NORFOLK MEDICAL GROUP, P.C.
900 Norfolk Avenue
402 / 371-3160
Norfolk, Nebraska
General Surgery: G.D. Adams, M.D., FACS; D.F. Hehner, M.D., FACS. Pediatrics: R.P. Volta, M.D., FAAP, D. Blumen Berg, M.D., FAAFP; Family Practice: T.J. Biga, M.D.; L.G. Handke, M.D.; W.F. Becker, M.D., FAAFP; F.D. Dozon, M.D. Internal Medicine: W.J. Lear, M.D., D. Dudley, M.D.; Psychiatry: V. Canganeli, M.D.
Satellite Clinics - Pierce-Madison-Stanton

OPTOMETRIST

WAYNE VISION CENTER
DR. DONALD E. KOEBER
OPTOMETRIST
313 Main St.
Phone 375-2020 Wayne, NE

FAMILY VISION CENTER
Quality & Complete Vision Care
818 Ave. E
Wisner, Nebraska
529-3558

MAGNUSON EYE CARE
Dr. Larry M. Magnuson
Optometrist
509 Dearborn Street
Dearborn Mall
Wayne, Nebraska 68787
Telephone: 375-5160

PHARMACIST

WILL DAVIS, R.P.
375-4249

SAV-MOR PHARMACY
Phone 375-1444

NORTHEAST NEBRASKA MEDICAL GROUP PC
375-1600
*FAMILY PRACTICE
•Robert B. Benthack M.D.
•A.D. Felber M.D.
•James A. Lindau M.D.
•Benjamin J. Martin M.D.
•Willis L. Wiseman M.D.
•Gary West PA-C
*SATELLITE OFFICES
•LAUREL 256-3042
•WISNER 529-3217
•WAKEFIELD 287-2267
•BENTHACK 375-2500 (WAYNE)
214 PEARL ST.
WAYNE, NE 68787

Health officials issue fish advisory

The Nebraska Department of Health has issued an advisory about fish caught in areas of Nebraska's rivers and streams.

The Health Department said that fish caught from part of the Missouri River between the Highway 34 bridge at Plattsmouth and the South Omaha bridge on Highway 92 might affect human health.

The second area that concerns health officials is part of Papillion Creek downstream from the Highway 370 bridge (one mile west of Bellevue) to its confluence with the Missouri River.

The Health Department recommends that consumption of fish taken from these areas not exceed five ounces per week, said state toxicologist Adi Pour.

The advisory is based on findings in samples of fish collected by the Nebraska Department of Environmental Control. The areas covered by this year's advisory are the same as the advisory issued last year.

Elevated levels of dieldrin, a pesticide and minor concentrations of pesticides, such as chlordane, DDT, DDD, DDE and heptachlor epoxide and PCBs (polychlorinated biphenyls) have been found in recent samples of channel catfish from the Missouri River, and in carp taken from Papillion Creek. The U.S. Environmental Protection Agency has classified these chemicals as probable human carcinogens.

Channel catfish tested were 10- to 18 inches long and carp were 17- to 19 inches long. Officials believe small fish would probably be less contaminated.

Dr. Pour said there is no immediate health risk from eating fish from the areas covered in the advisory, but the concern is that chemicals may collect in the body over time and eventually affect an individual's health.

State officials have been closely watching two other areas in Nebraska. These bodies of water have not been added to the health advisory because there is not enough evidence to support a health risk from continued consumption of fish from them, Dr. Pour said.

Carter Lake in Douglas County and Oliver Reservoir in Kimball have been tested since 1988. Levels of contaminants in Carter Lake have decreased since testing was initiated.

Levels of mercury in the reservoir near Kimball have caused officials concern but data indicate the levels may be dropping. One more year of testing will indicate whether the Health Department should include the reservoir in its health advisory for women of childbearing age and children. The reservoir may not be included next year because last year's sampling indicated levels sharply below 1988 data, Dr. Pour said.

Local girl gets promoted

Vicki Cowles, daughter of Mr. and Mrs. Merton Ellis of Wayne, was recently promoted to the rank of First Class Petty Officer in the United States Navy.

Petty Officer Cowles is currently stationed at Helicopter Combat

Support Squadron 11, stationed at Naval Air Station, North Island, Calif.

She holds the duty of the squadron data analyst in the Quality Assurance Division.

BUSINESS & PROFESSIONAL DIRECTORY

ACCOUNTING

MAX KATHOL
Certified Public Accountant
104 West 2nd
Wayne, Nebraska
375-4718

PLUMBING

For all your plumbing needs contact:
JIM SPETHMAN
375-4489
SPETHMAN PLUMBING
WAYNE, NEBRASKA

CONSTRUCTION

OTTE
CONSTRUCTION COMPANY
•General Contractor
•Commercial •Residential
•Farm •Remodeling
East Highway 35
Wayne, NE 375-2180

REAL ESTATE

•Farm Sales •Home Sales
•Farm Management
MIDWEST Land Co.
206 Main-Wayne-375-3385

SERVICES

WHITE HORSE
SHOE REPAIR & GAS STATION
602 MAIN ST.
WAYNE
Leatherwork
Shoe Repair
Bore & Women Needs
Same Day Service
Quality Work at Lowest Prices!

FINANCIAL PLANNING

GEORGE PHELPS, CFP
JENNIFER PHELPS, M.B.A.
416 Main Wayne 375-1848
TOLL FREE 1-800-657-2123

INSURANCE

State National Insurance Agency
Let us protect & service your insurance needs...
Minorshaft Mall - Wayne
Marty Summerfield
Work 375-4888 Home 375-1400

INDEPENDENT AGENT
DEPENDABLE INSURANCE
for all your needs call:
375-2696
PIA N.E. NEBRASKA INS. AGENCY
Wayne 111 West 3rd

COLLECTIONS
•BANKS •MERCHANTS
•DOCTORS •HOSPITALS
RETURNED CHECKS ACCOUNTS
Action Credit Corporation
Wayne, NE 68787
(402) 375-4609

HEIKES
AUTOMOTIVE SERVICE
•Major & Minor Repairs
•Automatic Trans. Repair
•Radiator Repairs
•24 Hour Towing Service
•Hourly Rates
419 Main Street Wayne
PHONE: 375-4385

FIRST NATIONAL INS. AGENCY
Gary Boehle
Steve Muir
303 MAIN
WAYNE
PHONE: 375-2511

MITCHELL ELECTRIC
WAYNE
375-3566

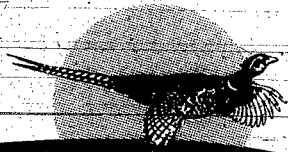

agriculture

n. \ag-ri-kul-chur\ 1. the science and art of cultivating the soil, producing crops and raising livestock. 2. the lifeblood of Northeast Nebraska. 3. a quality way of life. syn: see FARMING



CANDI LEDERER SHOWS off the trophy she received as top senior showman.



VAUGHN SIEVERS holds the trophy he won for winning the intermediate showman category.



MEGAN ADKINS DISPLAYS her top placing market steer.

Show features sneak preview

Dixon County Fairgrounds at Concord was the scene for this year's Cargill Sneak Preview progress calf show. Fifty-six calves were exhibited and names of winners have been provided to the Wayne Herald.

Winners in the first senior showman category was Candi Lederer of Pender. Reserve senior showman went to Matt Behmer of Hoskins.

First intermediate showman was Vaughn Sievers of Randolph. Reserve intermediate showman was Mindy Plueger of Concord.

First and second beginning showman went to Jason Hansen and his sister, Jamie, of Orchard.

Winners in the breeding heifer classes were: Jason Hansen, angus; Vaughn Sievers, chiania; Jared Hartman, Laurel, shorthorn; Jeff Stewart, Dixon, simmental. In the commercial category, Lane Sievers of Randolph took first place and Josh Behmer of Hoskins took second.

The top market steer and heifer were both shown by Megan Adkins of Laurel. Vaughn Sievers took reserve honors for both steer and heifer.

All trophies were provided by Cargill Hybrid Seed and Glenn Moritz of Osmond.

Agreements show increase

The larger U.S. hog packing plants directly own or hold contracts on a small but slightly increasing percentage of annual hog supplies, according to Al Wellman, University of Nebraska-Lincoln livestock marketing specialist.

This apparent trend and a trend toward fewer and larger hog packers could mean increased pork production, lower consumer prices, and increased competition for the independent producer, Wellman said.

Wellman and Azzeddine Azzam, associate professor of agricultural economics, received 130 responses to a survey of hog packers across the U.S. The survey showed that larger packing companies are more likely than smaller packers to control more aspects of the hog packing process.

This practice, "vertical integration," is defined as the linking of two or more adjacent stages in the production-marketing process either through direct ownership or contractual arrangement.

The survey showed that among hog packers who slaughter less than 10,000 hogs each year, only 0.13 percent were owned and fed by the packer in company-owned facilities.

These packers bought their hogs directly from producers, auction markets or public markets, Wellman said.

However, among packers that slaughter more than 300,000 hogs annually, the percentage approached eight percent, Wellman said. This percentage included hogs owned and fed in custom or company-owned facilities and hogs on which forward contracts were held, he said.

Wellman thinks the trend toward more larger packers owning or controlling hogs will continue as they attempt to protect their business and improve marketing.

Other packers are interested in controlling or owning at least some hogs as a way to provide steady supplies and to ensure that quality hogs are produced, he said.

Packers, however, will not move toward widespread hog ownership or control in at least the next 20 or 30 years, Wellman said.

The Nebraska Pork Producers Association provided financial support for the study and was conducted under auspices of the Agricultural Research Division and Cooperative Extension in the Institute of Agriculture at Natural Resources at UNL.

Insect tally starts to rise

Crop producers should watch for increasing activity of various insects as summer approaches, said Steve Danielson, entomologist at the University of Nebraska-Lincoln.

While cool weather limited insect activity, Danielson said producers need to monitor the following pests:

•Common stalk borer. This pest has been found in corn whorls in several eastern Nebraska counties. Since the borer has damaged only field border areas and few plants have been infested, treatment is not necessary.

•Armyworms. This insect was reported in a northeast Nebraska corn field where grassy weeds were also a problem. Adult armyworm moths move to grassy areas to lay their eggs. The armyworm has caused problems in Kansas and Missouri but few problems have been reported in Nebraska.

•Grasshoppers. Grasshopper nymphs are common in southern Otoe County and probably are common in other areas. Grasshoppers likely will move into crops and gardens within a few weeks to feed and cause damage. Producers should remember that June 19 is the deadline to register for the U.S. Department of Agriculture-APHIS range-

land grasshopper control program. Contact the local extension office for more information.

•Thistle caterpillars. Soybean growers should be on the alert for this pest which currently can be found on sunflowers and thistles. Although no reports of soybean damage by the thistle caterpillars has been reported, damage by this pest is possible. Producers should treat soybeans if they find at least one caterpillar per foot of row on seedling plants.

•Wireworms. This pest has damaged some corn and sorghum fields, forcing some producers to replant.

•European corn borer. These moths probably are active in southern Nebraska and soon will be searching for the most mature corn on which to lay eggs. However, reports from states east of Nebraska indicate that many borers that survived the winter are not in healthy condition, a factor which could reduce borer populations. Producers should first scout the most mature corn to find this pest. Few corn borer larvae survive on corn that is less than 18 inches tall (extended leaf height), Danielson explained.

Insect and bug populations grow

Rain and warm weather have helped the corn grow. Crops are doing well. Now is usually when we become concerned about insects and other bugs. I would like to pass along some information from the Northeast Integrated Pest Management Newsletter. This is a weekly newsletter on crop conditions and accumulated growing degree days. It is very timely information for crop producers.

On June 17 Keith Jarvi reported that several sightings of clover and alfalfa weevil adults were eating the regrowth. Most reports in this area are from Cedar and Knox Counties. There also have been reports from Cuming and Burt Counties. Nothing reported in Wayne County yet, but keep scouting. They are out there, but hopefully not enough to

County Notes

By Rod Patent

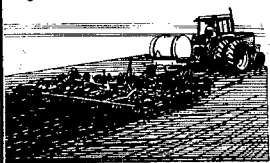

cause a problem. In another week or so they will pupate and the problem will be gone. If you do need to treat, use Furadan 4F at 1 pt./acre; Lorsban 4E at 1 pt./acre; or Parathion at .25 lb active ingredient/acre. Both Furadan and Parathion are restricted

use pesticides.

Corn Borer Moth counts have been low. June 1-6, 97 moths caught in traps, June 7-13, 313. This compares to 1,071 and 1,781 for the same weeks last year.

We are behind as far as growing degree day accumulation (only about three days, although it seems like more), so the situation still bears watching for the next week or so. History shows that peak borer flight occurs in the first or second week in June in Northeast Nebraska. If that is the case for 1991, there will be a gradual decline in moth catch for the rest of June. Several factors up to today seem to indicate a low potential for first generation European corn borer problems. First, low moth counts. Second, many fields

in northeast Nebraska were planted at the same time, which will serve to "dilute" the concentration of borers in most fields. It is likely that only the earliest planted fields will have the potential for a problem this year. Third, the heavy storms on June 15-16 east of Highway 81 would likely kill some egg laying moths; wash eggs off leaves, and drown small borers in the whorls of corn plants. While this is all very encouraging, the next week should be devoted to confirming these trends in your fields. You must check your own field to determine what is taking place there. In particular, look for live larvae in the whorls of the corn plants to determine if treatment is necessary. "Shothole" plant counts alone are not enough reason to treat a field!

Producers need to eliminate weeds

Soybean producers need to start getting rid of the weeds that have prospered under the moisture and temperature conditions of the past few weeks, a University of Nebraska-Lincoln weed specialist said.

Alex Martin said two options for controlling weeds are cultivating and herbicides. Cultivating is best for controlling weeds between rows and herbicides are best for controlling weeds within rows.

He said soybean producers may want to consider using the new UNL computer program called NebraskaHERB. HERB offers weed control assessment information which could save producers at least \$5 to \$10 per acre, Martin pointed out.

Successful herbicide application depends more on the weed growth stage than the plant growth stage. Smaller weeds are killed with less effort -- and often less money -- than larger ones, Martin said. Herbicides should be applied when most susceptible weeds are less than four inches tall.

The spectrum of weeds controlled

varies with herbicide, he emphasized. Basagran is effective against cocklebur, smartweed, sunflower and velvetleaf. Blazer controls black nightshade, pigweed and smartweed. A combination of Basagran and Blazer often is used for broader spectrum control. Galaxy is a pre-mix combination of Basagran and Blazer.

Classic is effective against cocklebur, smartweed, sunflower, and it provides pigweed and velvetleaf suppression, Martin said. Pinnacle's weed spectrum is similar to Classic's he said, but it is more effective against pigweed and has less soil persistence than Classic. Classic and Pinnacle also control velvetleaf when a nitrogen solution is used as an additive. Scepter controls cocklebur and pigweed. Pursuit is effective against most annual broadleaf weeds and certain grasses, including shattercane. Producers should consult labels on Classic, Pursuit and Scepter because these herbicides have crop rotation restrictions.

Martin said Assure, Fusillade, Fusion, Poast, and Select have excellent crop safety and are effective

against most grasses, including shattercane. Annual grasses should be treated before they tiller, he said, because grasses treated after tillering usually recover and regrow from the crown. Tillering often occurs when grasses are three to four inches tall. Volunteer corn and shattercane can be controlled with these herbicides until the plants are about 18 inches tall.

Current conditions make weeds highly susceptible to postemergence herbicide treatments, but soybean susceptibility also is increased. Producers should use caution when selecting use rates and spray additives, the Institute of Agriculture and Natural Resources specialist said.

Additives include crop oil concentrate, nonionic surfactants, fertilizer solutions and ammonium sulfate, Martin said. Each herbicide has specific additive requirements, and, in some cases, lesser herbicide rates are required with certain additives. Nitrogen solution (28-0-0) has largely replaced crop oil concentrate as an additive with Basagran. The solution also im-

proves the performances of Classic, Pinnacle and Pursuit against velvetleaf.

Martin reported that the NebraskaHERB computer program allows producers to plug in their estimated yield without weeds, the expected selling price of the product, and the density and type of weeds. The program determines the cost effectiveness of treatments, identifies the most cost effective treatment, and ranks all treatments in order of profitability. He said this economic assessment information is unique

because producers cannot get it from labels, extension agents or other sources.

HERB should put an end to unprofitable treatment, Martin said: In some cases the cost of treatment is more than the yield loss with no treatment, but producers do not know this because they do not have access to good assessment. Martin said he and two other UNL professors created HERB using several years of research data.

The program for soybeans is available on floppy disks and runs

on IBM compatible personal computers, Martin said. No special training is needed. HERB costs \$110 plus shipping and handling and those who purchase now will receive the upgrade (including corn) next year.

For more information on HERB, contact a local extension office or Bev Ludden, Department of Agronomy, 362 Plant Science Building, University of Nebraska-Lincoln, Lincoln, NE 68583-0915; phone: (402) 472-1547.

Show features role of corn production

The significant role that corn production has played in America's development is the focus of "Corn and Culture: Fields of Change," airing Wednesday, July 1, at 9:30 p.m. on all stations of the Nebraska ETV Network.

During the half-hour program, farming operations of the past are contrasted with those of the present, while agronomists, historians and ag policy experts speculate on what

the future holds.

Some of the issues addressed in the program include: should biological diversity be maintained in the face of contemporary economic pressures on limited resources; what role do economics, biology and politics play in agricultural change; how are society's concerns about the environment affecting the practice of agriculture today; what social and cultural values are disappearing as

agriculture modernizes; and what will corn production be like in 50 years.

Among those interviewed in the program are Nebraska farmer Ken Beaver; Nebraska plant breeder Tom Hoegemeyer; Anne Vidaver, chair of the University of Nebraska-Lincoln plant pathology department; and Chuck Hassebrook, policy analyst for the Center for Rural Affairs in Walthill, Nebraska.

Knowledge good for product

Beans expand market

One of the fastest growing new markets for soybeans in recent years has been the dairy industry. The market expanded rapidly after check-off funded research showed conclusively that high-producing dairy cows five more milk when they're fed specially-processed roasted full-fat soybeans.

Caroline Bargman, a member of the Nebraska Soybean Board

(NSDU&MB), resides in Gage county which boasts the highest number of dairy producers anywhere in the state. She said dairy nutrition research and promotion has helped increase profit opportunities for both dairy and soybean farmers.

Research funded by the national soybean checkoff helped create a new market for soybeans, and promotion helped communicate the results of the research to farmers so they could take advantage of the nutritional benefits.

"Full-fat soybean feeding technology provides U.S. soybean farmers with niche markets both here and abroad," says Bargman. "High-producing U.S. dairy cows perform much better when fed full-fat beans. And foreign livestock

producers in several countries generate new business once foreign livestock producers see for themselves the advantages of soy. National soybean checkoff dollars can assist in the research and promotion arenas to open new doors for U.S. soybean farmers."

Full-fat soybean feeding in lactating dairy cows is growing in popularity because the soybeans are a good source of bypass protein. Typically, dairy cows synthesize protein in the rumen from feed ingredients consumed. The protein is then broken down into amino acids in the small intestine and absorbed. Specially processed roasted full-fat soybeans are high in proteins that can bypass the rumen and go directly to the small intestine where they are broken down into amino

acids. This extra bypass protein meets increased amino acid demands of high-producing cows and increases milk production.

The success of full-fat soybean feeding is evident in big dairy states like Wisconsin. Vita Plus Corporation Dairy Products Manager Jim Barmore in Madison, WI, says he anticipates the growth of full-fat use in the dairy industry to continue.

"We've seen full-fat soybean use grow tremendously in the last two years. It's a good source of bypass protein, it's easy to handle relative to other feed sources and it prices nicely into dairy rations," he says. "I expect to see the demand from U.S. dairy farmers definitely rise, and possibly see some growth in demand from other livestock sectors, too."

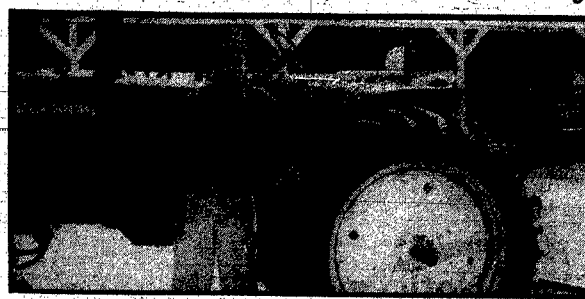

DUSTIN PULS OF Hoskins was the Wayne County participant in the annual Northeast Nebraska 4-H Tractor Driving Contest and was overall winner with first purple.

4-H'ers participate in tractor driving contest

The annual Northeast Nebraska 4-H Tractor Driving Contest was held June 18 at the Dixon County Fairgrounds.

The contest consists of a written test on tractor operation and safety, a tractor inspection to identify safety and operational hazards, and a tractor driving competition that involves a timed trial of backing and driving through an obstacle course.

Dixon County participants this year were Bernard (Bud) Kneiff, Newcastle, purple ribbon and Dixon County trophy; Greg Rastede, Allen, purple ribbon; Vance Kneiff, Newcastle, blue ribbon; and Brett Nelson, Ponca, red ribbon.

Participating from Wayne County was Dustin Puls, Hoskins, overall winner with first purple.

Producers find new niche

Sorghum producers should consider crop growth stage restrictions as they choose postemergent herbicides over the next few weeks, said a University of Nebraska-Lincoln weeds specialist.

Treatments should be gauged on how the majority of the field develops, Alex Martin said. Early applications may allow lower rates, provide better coverage and provide more effective weed control.

For effective control of broadleaf weeds two to four inches tall, producers can apply Laddock at 2.4 pints per acre plus oil concentrate or UAN (urea/ammonium nitrate) until sorghum is 12 inches tall, Martin said. A 3.5 pint rate will control taller weeds and help suppress yellow nutsedge and field bindweed.

Producers can apply atrazine 90 DF to completely emerged sorghum

at a rate of 2.2 to 3.3 pounds per acre, with water as the carrier, Martin said. It controls grass and broadleaf weeds less than 1.5 inches tall. After the sorghum has reached the three-leaf stage, a rate of 1.3 pounds per acre plus oil concentrate will control broadleaf weed four inches tall. Producers should not use atrazine if the sorghum is more than 12 inches tall, Martin said.

Buctril plus atrazine can be applied alone or with Banvel or 2,4-D, Martin said. Buctril plus atrazine can be applied after sorghum emergence at a rate of 1.5 to 2 pints per acre. Producers should delay 3-pint rate applications until the sorghum reaches the fourth-leaf stage. All Buctril plus atrazine treatment must be applied before sorghum is 12 inches tall, Martin said. If Banvel or 2,4-D tank mixes are added, the combination should be applied with drop nozzles if the crop is taller than

eight inches. The treatments should not be applied in the boot stage.

Producers should delay Banvel applications at 0.5 pints per acre alone or with 0.5 to 1.25 pounds active ingredient of atrazine until the sorghum is in the third-leaf stage. Banvel can be applied until sorghum is 15 inches tall. If the sorghum is over eight inches tall, drop nozzles should be used.

Applications of 2,4-D amine at one pint per acre or 2,4-D ester at 0.5 to 1.25 pints per acre can be used on sorghum six to 15 inches tall, Martin said. The 1.25 pints per acre rate of 2,4-D ester should be used for perennial broadleaf weeds. Drop nozzles should be used if the sorghum is over eight inches tall.

Producers should not cultivate for five days before or after herbicide application.

Forage sorghum may be an op-

tion for some producers who are forced to replant, Martin said, but few herbicides are available for weed control. For soil-applied treatments, producers may use atrazine, Dual, Dual + atrazine, and Bicep. If Dual or Bicep are used, the seed must be treated with Concep. Atrazine and Bicep treatments are restricted to medium and fine-textured soils with greater than one percent organic matter, he said.

Postemergence options include atrazine, Buctril, Buctril plus atrazine, and Laddock. Atrazine, Buctril plus atrazine and Laddock must be applied before forage sorghum exceeds 12 inches. Producers should wait to apply higher rates of Buctril or Buctril plus atrazine until the sorghum is in the fourth-leaf stage, Martin said. Producers should refer to product labels for appropriate rates and restrictions.

Watering not tricky

There are few other tricks to keeping trees and shrubs properly watered besides turning on the hose, said a forester at the University of Nebraska-Lincoln.

Tom Wardle said proper amounts of water at proper frequencies are key ingredients of healthy trees. During dry weather, most trees need a heavy watering once every two or three weeks, especially trees less than four years old.

This does not mean watering them with a few drips from the hose, but thoroughly soaking the soil, he said. If owners depend on rainfall they need to receive about an inch a week for trees to receive adequate moisture.

A young tree especially needs supplemental watering because its root system has been damaged. In the moving process, part of the root system was left behind and the tree cannot absorb all the water it needs, Wardle said. For the root system to continue to grow and operate as it should, the tree must be planted properly in good soil and mulched.

Large, healthy trees usually do not need watering, except in times of drought, said the Institute of Agriculture and Natural Resources and Natural Resources forester. Sometimes on a hot windy day in August, the leaves of trees curl up. This is an indication that they are not getting enough moisture. Trees especially need water during the growing season.

Some species of trees naturally require more water than others, Wardle said. Generally the native upland trees -- bur oak in the east and ponderosa pine in the west -- adapt best to dry conditions. Some exotics, such as eucalyptus, also adapt well to dry conditions, but they cannot handle Nebraska's winters, he said.

Trees also can be overwatered, Wardle cautioned, although this does not often occur.

Some equipment may be eligible for refunds

Depreciable agricultural machinery and equipment purchases or leased since January 1 is eligible for a refund of Nebraska sales and use tax paid at the time of purchase or lease.

State Tax Commissioner M. Berri Balka said, "Under LB 1063 depreciable agricultural machinery and equipment is taxable tangible

personal property."

Depreciable property is that property used in a trade or business, or for the production of income, with a useful life longer than one year. Balka added, "The Nebraska sales and use tax refund for depreciable property used in agriculture is intended to help offset taxability for property tax purposes."

Qualifying machinery and

equipment must have been purchased or leased after January 1, 1992 for use in commercial agriculture.

In order to claim a sales and use tax refund, either a Form 7AG for purchased machinery and equipment, or a Form 7AG-L for leased machinery and equipment, must be filed with the Nebraska Department of Revenue.

Refund claims must include a description of the machinery or equipment, its purchase price, its location for property tax purposes, the amount of any local sales tax paid, and the amount of Nebraska sales and use tax paid.

Although no claims will be processed before July 1, they may be submitted up to three years after the date qualifying machinery and

equipment was purchased or leased. Only claims on the appropriate form will be accepted.

Refund claim forms have been sent statewide to Department of Revenue field offices, machinery and implement dealers, and auctioneers.

Forms 7AG and 7AG-L may also be requested by calling the Nebraska Department of Revenue at 1-800-742-7474 within Nebraska, and at 402-471-5729 outside Nebraska.

Terry Meyer
375-4272

Steve Meyer
375-4192

MILO MEYER CONSTRUCTION INC.

RR # 2 BOX 199

Mark Meyer
287-9016

- TREES
- TERRACES
- DAMS
- WATERWAYS
- BLADES
- SCRAPERS



- FEEDYARDS
- SITE DEVELOPMENT
- DOZERS
- HYDRAULIC EXCAVATOR

375-3440
WAYNE, NE SINCE 1951

Lower Elkhorn NRD

Board approves Clean Lakes Phase II funding

The Lower Elkhorn Natural Resources District Board of Directors held its monthly meeting at the district's office in Norfolk on thursday evening.

The board voted to approve the Clean Lakes Phase II application for Willow Creek and Maskenthine Reservoirs as a seven year project. Recently, Phase I of the study was completed with further recommendations presented to the NRD board.

The board approved the action to proceed with Maskenthine shoreline protection, design and construction of a sediment trap, and a pump back study at Willow Creek. The approved restoration expenditures for this program are \$150,000 with one-half or \$75,000 being reimbursed by a federal Clean Lakes grant from the Environmental Protection Agency.

A pre-feasibility study of the Butterfly Creek Project was presented by Nickel Engineering of Lincoln. The NRD board accepted the engineering study and will continue discussion on the proposed project. The proposed construction site of the dam is five miles south and one mile east of Stanton.

The NRD board passed a motion for the cost-share budget of \$20,000 for the district Well Sealing Program. The district initiated the Well Sealing program this spring to raise awareness of the high potential for pollution from abandoned wells within the district.

The NRD will provide cost-share assistance to landowners who want to protect ground water contamination by sealing wells. Participating landowners will be responsible for \$75 for domestic wells and \$125 for irrigation wells with the Lower Elkhorn NRD paying the remaining costs.

In other business, the board voted to support soil Conservation Service's technical assistance and FFA members' training and measurements for the residue management campaign.

The next Lower Elkhorn NRD meeting will be held on July 23, 1992.

FOR THE HOME, THE FARM AND INDUSTRY

GERHOLD CONCRETE



Also A Full Line Of Precast Items

FOR FAST DEPENDABLE SERVICE & QUALITY CONCRETE PRODUCTS

- Ready mix concrete
- Concrete & lightweight block
- Surenwall surface bonding cement
- Building materials
- Distributor of Yankee Hill brick tile
- Full line of finishing & masonry tools
- Bentonite

Call: 402-375-1101, Wayne, NE

JOHN DEERE

HEAVY-DUTY PLANTER FOR HEAVY-DUTY FIELDS



Heavy-duty dealin'

- John Deere 7200 Planters—built tough for reduced tillage conditions
- 7X7-in. mainframes. Frame and unit-mounted ground attachments available
- MaxEmerge® 2 planter accuracy



LEADERSHIP AT WORK



SAFETY live with it

LOGAN VALLEY IMP. INC.
EAST HIWAY 35 - WAYNE, NEBRASKA
375-3325 TOLL FREE 1-800-343-3309



Energy Builds a Better America



Wayne County Public Power District
Serving Wayne and Pierce Counties

"LIVE AND FARM BETTER ELECTRICALLY"



WINDSURFING AT WILLOW CREEK

LOWER ELKHORN NATURAL RESOURCES DISTRICT

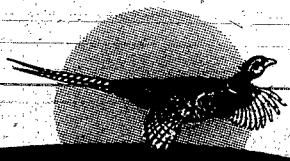

marketplace

n \ mär kit plas \ 1: an

area where something is offered for sale. 2: a place where buyers look for bargains. 3: a gathering of buyers and sellers. 4. where messages are exchanged. 5. where job seekers look for work. syn see SUCCESS

Legal Notices

NOTICE OF PUBLIC HEARING
The City of Wayne Board of Adjustment will meet in Council Chambers of the Wayne Municipal Building, 306 Pearl Street, at 12:30 o'clock P.M., on Friday, July 10, 1992. Public hearings will be held to consider the following:
12:35 P.M. A variance from L. C. Homes, L.C. Homes seeks variance from yard requirements to allow the construction of a garage on its property at 521 Sherman Street.
12:45 P.M. A variance application from Ralph Etter concerning his property on West Country Club Road (Part of E1/2 of SW1/4 of Section 1, Township 26 North, Range 3, East, and part of E1/2 of SE1/4 of Section 1, Township 29 North, Range 3, East, and Lot 1, Barnstine Subdivision). Mr. Etter seeks variance to allow reduced front yard setback requirements in the A-1 zone for a shop/barn/storage building.
Donald D. Siefkan
City Planner/Building Inspector
(Publ. June 29)

NOTICE OF PUBLIC HEARING
Notice is hereby given that the City of Wayne Planning Commission will meet on Monday, July 6, 1992, at 7:30 P.M., in Council Chambers of the Wayne Municipal Building, 306 Pearl Street, Wayne, Nebraska.
At 7:35 P.M., a public hearing will be held to consider a conditional use permit application by Roger L. Van, d/b/a Nebraska Floral and Gifts. Mr. Van seeks permit to construct a rental apartment in the rear of his commercial building at 221 Main Street. Such use is permitted by exception under provisions of Section 702.04(9) of amended Wayne Zoning Regulations.
Donald D. Siefkan
City Planner/Building Inspector
(Publ. June 29)

PUBLIC NOTICE
State of Nebraska)
Wayne County) ss
The annual report of the Francis R. Haun Fund for Language Disability Students is available at the Trust Department of The State National Bank and Trust Company, Wayne, Nebraska 68787, during its regular business hours for inspection by any citizen who so requests within 180 days after the date of this publication by contacting: Thomas C. McClain, Trust Officer and Foundation Manager. A copy will be furnished free to such persons requesting inspection provided these persons do so at the time and manner prescribed in Section 601(b) and Regulations thereunder.
Thomas C. McClain
Trust Officer
(Publ. June 29)

NOTICE OF REGULAR BOARD MEETING
Notice is hereby given that the regular monthly meeting of the Board of Education of the Winside School District, a/k/a School District 95R, in the County of Wayne, in the State of Nebraska will be held at 8:00 p.m. o'clock or as soon thereafter as the same may be held on July 6, 1992 in the elementary school library. An agenda for such meeting, kept continuously current, is available for public inspection at the office of the superintendent.
BY: THE BOARD OF EDUCATION OF THE WINSIDE SCHOOL DISTRICT, a/k/a SCHOOL DISTRICT 95R, IN THE COUNTY OF WAYNE, IN THE STATE OF NEBRASKA
(Publ. June 29)

Deadline for all legal notices to be published by The Wayne Herald is as follows: 5 p.m. Monday for Thursday's paper and 5 p.m. Thursday for Monday's paper.

Every government official or board that handles public monies, should publish at regular intervals an accounting of it showing where and how each dollar is spent. We hold this to be a fundamental principle to democratic government.

PUBLIC HEARING NOTICE
The Wayne Airport Authority will conduct a public hearing at or about 7:05 P.M., Monday, July 13th, 1992 in the airport office at the Wayne Municipal airport. The purpose of the meeting is to exceed the 1991-92 property tax request by 5%. All written and oral comments will be considered by the Airport Authority.
Mitchell Nissen, Chairman
Wayne Airport Authority
(Publ. June 29)

NOTICE OF PUBLIC MEETING OF THE BOARD OF EDUCATION AND OF SPECIAL PUBLIC HEARING
Notice is hereby given that a special public meeting of the board and a special public hearing has been called and will be held by Wayne County School District 595, a/k/a Winside Public Schools in Wayne County, Nebraska, at 8:00 o'clock p.m. on the 6th day of July, 1992, at Winside Elementary School Library, Winside, Nebraska. An agenda for such meeting and public hearing is being kept continuously current and is available for public inspection at the office of the Superintendent. The special public meeting of the board and the special public hearing will be held pursuant to Sections 79-3801 to 79-3824, R.R.S., of the Tax Equity and Educational Opportunities Support Act, and specifically Section 79-3820, R.R.S. hereafter called the "Act", LB 829, and Section 33 of LB 829 passed by the Legislature of Nebraska, 92nd Legislature, First Session, for the purpose of determining whether or not this school district should exceed the general fund budget of expenditures adopted for the 1990-91 school year for its budget to be adopted for the 1991-92 school year as prescribed by the Act, LB 829, and Section 33 of LB 829. This special public hearing is being held in compliance with the Act, LB 829, and Section 33 of LB 829 for the purpose of receiving testimony on such proposed budget increase. Further details on this proposal are available at the office of the Superintendent.
BY: THE BOARD OF EDUCATION OF WAYNE COUNTY SCHOOL DISTRICT 595, A/K/A WINSIDE PUBLIC SCHOOLS
(Publ. June 29)

NOTICE OF MEETING
City of Wayne, Nebraska.
Notice is hereby given that a meeting of the Mayor and Council of the City of Wayne, Nebraska will be held at 7:30 o'clock p.m. on June 30, 1992 at the regular meeting place of the Council, which meeting will be open to the public. An agenda for such meeting, kept continuously current is available for public inspection at the office of the City Clerk at the City Hall.
Carol Brummond, City Clerk
(Publ. June 29)

NOTICE
IN THE DISTRICT COURT OF WAYNE COUNTY, NEBRASKA.
Case No. 7534
IN RE: CHANGE OF NAME OF SATIN BIANCA SHORT, A Minor Child, by and Through her Mother and Next Friend, BRENDA LEE SHEPHERD.
TO WHOM IT MAY CONCERN:
Take notice that a Petition for Change of Name has been filed in the District Court of Wayne County, Nebraska, to change the legal surname of Satin Bianca Short, a minor child, to Satin Bianca Shepherd.
Unless you enter your appearance in this cause on or before July 16, 1992, an Order may be entered in this case as the Court deems just and proper.
SATIN BIANCA SHORT, A Minor Child, by and through her Mother and Next Friend, BRENDA LEE SHEPHERD, Petitioner,
BY DOMINA C. COPPLE, P.C., Her Counsel.
By John T. Kinster
(Publ. June 22, 29, July 6, 13)
2 clips

HELP WANTED

Full-time Clerical Position in Wayne.
Includes multi-faceted and interesting duties.
40 hour week, full benefits.
Send resume by July 1, 1992 to:
P.O. Box 705, Wayne, NE 68787.

Truckdriver needed for over the road reefer hauling. Must have one year OTR experience, good driving record, clean appearance. We have late model, well maintained conventional trucks.
402-385-2206

SUPER SUMMER JOB: No one does as much for detasslers as the O-Team: bonuses, incentive pay, weekly pay checks, leadership opportunities, top wages! Local crews. Pull with the best this summer. Call 1-800-333-8275.J116f

FOR SALE
HOME FOR SALE in Westwood addition: 3 bedroom; 2 bath; central-air, new vinyl siding, solarium, 2200 square feet. Call 375-1848 or 375-3868. M26f

FOR SALE: R.C. plane - PT 40 trainer with Magnuson pro 45 engine and Futaba 4 channel control, ready to fly. R.C. boat - Big Swamp Buggy with .61 OS engine and Kyosho Pulsar Pro 2000 2-channel control. Also have other R.C. accessories. Phone 375-2827. J16f

IMPROVED lot for sale in Winside, 375-1172 after 7 p.m. J226f

APARTMENT for sale in Wakefield. Two bedroom, ground level, self-contained building, private entrance. Call (402) 287-2741 days, (402) 287-2494 evenings and weekends. J25f

THANK YOU
WE WISH to thank Dr. Green and all the staff and board members of Region IV Developmental Disabilities for the honor bestowed on our husband and father, the late Don Jamison. He found it very rewarding to work as a board member of the board for many years. For the luncheon and plaque we are grateful. Mrs. Don Jamison, Mrs. Robert Connell, Mrs. Garry Hayt, Mrs. Terry Kuchera, Mrs. Dennis Taylor. J29

THANK YOU Shelly Gagnon, Sales rep. for ED. M. Feld Equipment Co. Inc. of Sioux City and the Wayne Fire Dept. for the 2 fire alarms we won at your open house drawing. Jeff Sperry and Jim Lowe. J29

THANKS to everyone for the quick response to and kindness shown during our recent fire. Jeff Sperry and Jim Lowe. J29

MANY THANKS to everyone for the visits, phone calls, prayers, cards and letters and to those taking care of the place and the farming during my stay in the hospital at Wayne and Lincoln and since my return home. Everything is greatly appreciated. God bless you. Melvin Korn. J29

PERSONAL

Single & Pregnant?
You don't have to go it alone. We're here to help. No fees / confidential counseling. State wide - since 1893
Nebraska Children's Home Society
Teri Wendel
1909 Vicki Lane Suite 101
Norfolk, NE 379-3378 J24-f

TO GIVE AWAY

SOFT, CUDDLY, adorable kittens free to a good home. Most brown and black striped with a little orange, several age groups. Come and hold. Call 286-4504.

FOR RENT

FOR RENT: One - 1 bedroom and One - 2 bedroom apartments. Stove, refrigerator, water and garbage pickup furnished. No steps, low utilities. Rent based on income. Elderly, non-elderly, handicapped or disabled may apply. Call 375-2322 or 1-800-762-7209. J29

WANTED

WANTED: Lawn mowing. Will bag and haul. Free estimates. Call Rod, 375-5741 days, 375-2515 evenings. A134f

WANTED TO rent or lease: Large house, well appointed in or near Wayne, professional couple and family. Contact Box A c/o Wayne Herald, P.O. Box 70, Wayne, NE 68787. J29f

DV INDUSTRIES INC.
DV Industries, Inc. is presently hiring production welders and metal fabrication personnel for day and night shifts at its Pender plant and day shift assemblers at the Wayne plant. Excellent starting wage and benefits. Apply in person in Pender between 8:30 a.m. and 4:00 p.m., Monday through Friday or call 385-3001 for an appointment.

SALESMAN for ag related products, farm experience helpful, above average earnings. Write fully to Sales Manager, P.O. Box 82253, Lincoln 68501. J224f

HELPERS needed immediately for inspection and treating of wood poles in Wayne county area. Call S&L Pole Testing Company, collect 402-564-7154. J29f

LOOKING FOR professional, experienced people in the food service business, kitchen, waitstaff and bar positions. Apply at Riley's Cafe & Pub, 113 So. Main St., Wayne, NE. 375-3795. J29f

SERVICES

WE DO painting-interior, exterior, dry wall, refinishing, carpet laying, striping, waxing, office and house cleaning, also apt. cleaning in rentals. The Vanns, 288-4325. J29f

WILL MOW lawns and do other yard work. Lots of experience. Will remove grass free. Call 375-4426 after 4:00 or leave a message. A9

WILL DO, custom shingling, re-roofs, tear offs. Call Cecil Vann, 286-4325 J29

BATMAN RETURNS
Nightly 7:15 & 9:30 Bargain nite Tue Sat & Sun Bargain Matinee 2 pm

PINOCCHIO
Nightly at 7:15 Bargain Tue Bargain Sat & Sun 2 pm

REAL ESTATE UPDATE

1 1/2 story w/4 bdrms, remodeled kitchen & bath, breakfast nook, formal dining, main-floor laundry, hooded yd, 1-car detached garage. \$39,900

1 1/2 story w/5 bdrms; 1 3/4 bath; lots of remodeling, newer roof, furnace, installation, steel siding, 1-car garage, beautiful maintained. \$45,000

COMMERCIAL LOTS
Two large lots on East Highway 35

Quality construction and energy efficiency is evident in this immaculate 3 bdrm ranch featuring full bath and master bath and 3/4 bdrm. bath. Kitchen features custom birch cabinets w/pull-out shelves, appliance garage, and many extras. Quality wood-work and cabinetry throughout, custom drapery, modern flooring, main-floor laundry, abundant closet storage; large deck, patio and established yard are additional pluses. Walk-out basement is perfect for an additional family room and bedrooms. Double-car garage is insulated and finished. This home has had extraordinary care.....\$94,500

TERI HIGBEE
ASSOCIATE BROKER

MIDWEST
Land Co.
206 Main - Wayne, NE.
375-3385

NOTICE OF BUDGET HEARING AND BUDGET SUMMARY

State of Nebraska
Budget Form - NSH
Statement of Publication WAYNE COUNTY Nebraska

PUBLIC NOTICE is hereby given, in compliance with the provisions of Sections 13-501 to 13-514, R.R.S. 1943, that the governing body will meet on the 13th day of July, 1992 at 7:15 o'clock, P.M., at Wayne Airport Office for the purpose of hearing support, opposition, criticism, suggestions or observations of taxpayers relating to the following proposed budget: to consider amendments relative thereto. The budget detail is available at the office of the Clerk/Secretary.

Nancy L. Bredin
Clerk/Secretary
TREASURER

FUNDS	Actual Expense 1989-90	Actual Expense 1990-91	Actual Expense 1991-92	Requirements 1992-93	Requirements Necessary Cash Reserve (5)	Cash On Hand and Estimated Other Revenue (6)	Fee and Delinquent Tax Allowance (7)	Total Property Tax Requirement (8)
General	71,601	41,439	200,379	1,227,843	12,782	1,207,464	2,321	35,482
Bond	37,844	10,764	40,740	56,507	0	23,345	2,321	35,483
TOTALS	109,445	52,203	241,119	1,284,350	12,782	1,230,809	4,642	70,965

STATEWIDE CLASSIFIED ADS

PRICES WILL INCREASE EFFECTIVE JULY 1

\$125
FOR UP TO 25 WORDS

THE PRICE FOR EXTRA WORDS REMAINS AT \$5 PER WORD.